

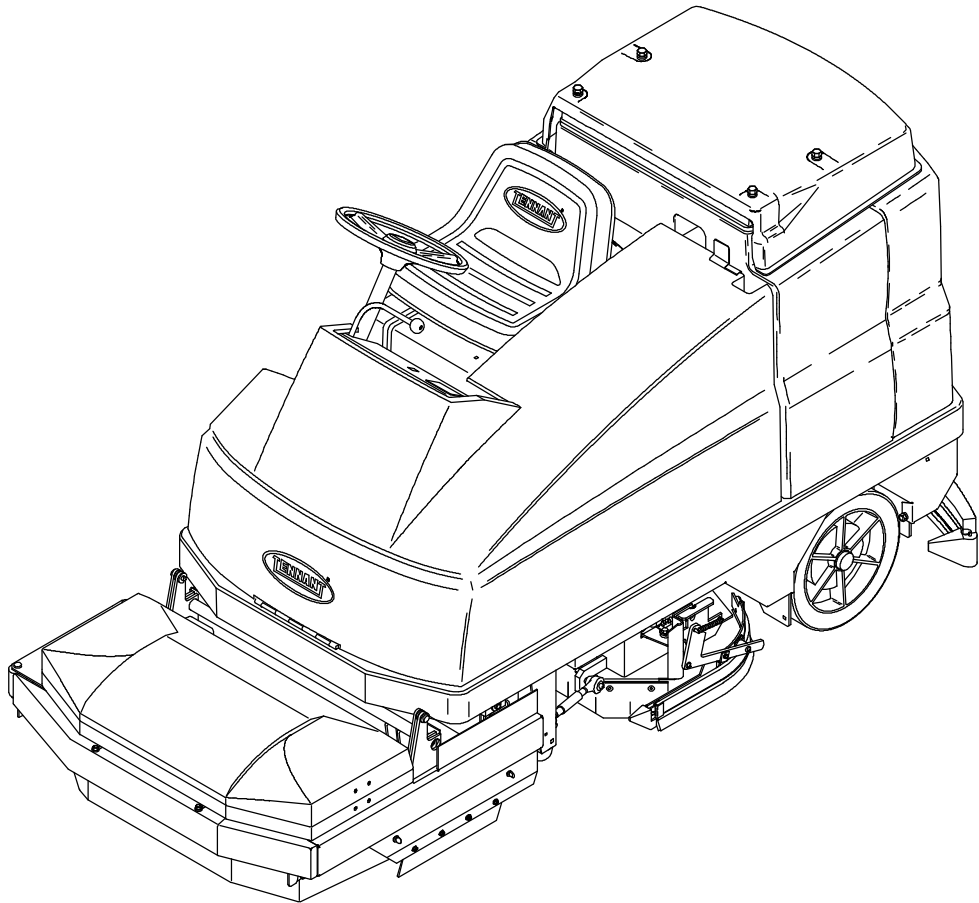

# 515SS

Parts Manual



MM419  
Rev.09



This manual is furnished with each new TENNANT Model 515SS.

This manual consists of the How To Use This Manual; Standard Parts; Options; Breakdowns; and Cross Reference sections.

**MACHINE DATA**

*Please fill out at time of installation for future reference.*

Machine Model Number -515SS

Machine Serial Number - \_\_\_\_\_

Machine Options - \_\_\_\_\_

TENNANT Representative/phone no. - \_\_\_\_\_

Customer ID Number - \_\_\_\_\_

Date of Installation - \_\_\_\_\_

Manual Number -MM419

Revision: 09

Published: 6-00

## HOW TO USE THIS MANUAL

This section on *HOW TO USE THIS MANUAL* will tell you how to:

- Find important machine information for ordering correct repair parts.
- Find TENNANT part numbers.
- Order TENNANT parts and supplies.

---

### IMPORTANT INFORMATION

---

When placing an order for parts, the machine model and machine serial number are important. Refer to the *MACHINE DATA* box which is filled out during the installation of your machine. The *MACHINE DATA* box is located on the inside of the front cover of this manual.

**MACHINE DATA**  
 Please fill out this section of the manual for each machine

Model No. \_\_\_\_\_  
 Machine Serial No. \_\_\_\_\_  
 Machine Option \_\_\_\_\_  
 TENNANT Representative \_\_\_\_\_  
 Date of purchase \_\_\_\_\_  
 Model No. (repeated) \_\_\_\_\_  
 \_\_\_\_\_  
 \_\_\_\_\_

The model number of your machine is on the side of the machine.

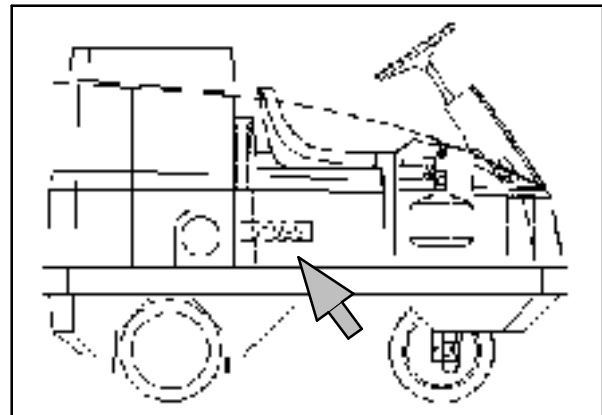

The serial number of your machine is printed on the machine data plate located as shown.

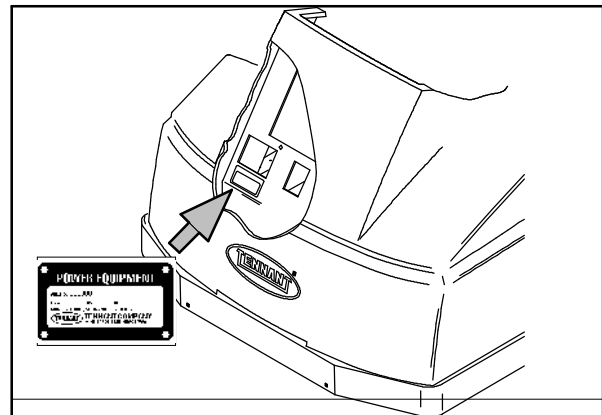

350415

# HOW TO USE THIS MANUAL

## FINDING A TENNANT PART NUMBER

This manual contains the following sections:

- HOW TO USE THIS MANUAL
- STANDARD PARTS
- OPTIONS
- BREAKDOWNS
- CROSS REFERENCE

The STANDARD PARTS section lists repair parts for standard machines. They are grouped in this general order:

- General wear parts.
- Machine frame and related parts.
- Machine propelling system.
- Scrubbing components.
- Electrical parts.

The OPTION section lists repair parts of options.

The BREAKDOWN section lists available repair parts of major components.

All sections in this manual consist of parts illustrations and corresponding parts lists.

The parts illustrations are numbered with **Ref** numbers which refer to corresponding parts lists.

The parts lists include a number of columns of information:

- **Ref** - column refers to the reference number on the parts illustration.
- ∇ - indicates the part is an assembly.
- ▲ - indicates the part is included in the assembly listed just before it.
- **TENNANT Part No.** - column lists the TENNANT part number for the part.
- **Serial Number** - column indicates the set of machines the part number is applicable to. Serial numbers change when the machine design has been modified. The most current design of the machine is shown in the main illustration, older designs are boxed in a corner of the illustration.
- **Description** - column is a brief description of the part.
- **Qty.** - column lists the quantity of that part used in that area of the machine.

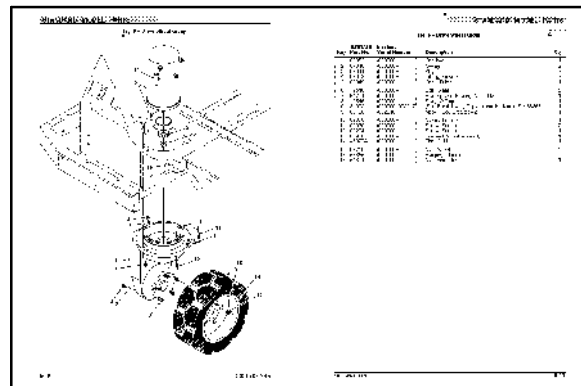

Key	TENNANT Part No.	Machine Serial Number	Description	Qty.
7	87355	(JUUUUU-	Gearbox	1
▲ 2	87840	Q000CO-	O-Ring	2
▲ 3	87841	Q000CO	Plug	2
▲ 4	87839	Q000CO-	Filling, Grease	2
▲ 5	87844	Q000CO-	Gear, Driving	1
▲ 6	13540	Q000CO-	Bolt, Wheel	5
▲ 7	81791	Q000CO-	Bearing and Housing Assembly	1
8	12545	(JUUUUU-	Seal, O-Ring	1
9	31992	Q000CO-C02C17	(See Breakdowns) Replacement Kit Motor For 86366	1
9	60196	Q02018-	Motor (See Breakdowns)	1
10	02076	Q000CO-	Cover, Terminal	4
11	09030	Q000CO-	Screw, Socket	2
12	09294	Q000CO-	Screw, Socket	1
13	88971	Q000CO-	Tire and Wheel Assembly	1
14	48027A	Q000CO-	Tire, Solid	1
15	87750	Q000CO-	Nut, Wheel	5
15	56855	Q000CO	Bumper, Flusher	2
17	51824	Q000CO-	Nut, Flat, Thin	1

*NOTE: If a service kit is installed on your machine, be sure to keep the INSTRUCTION BULLETIN which came with the kit. It contains repair parts numbers needed for ordering future parts.*

*NOTE: Fasteners used in this machine may be metric or non-metric. Take care when replacing hardware to replace with same thread size.*

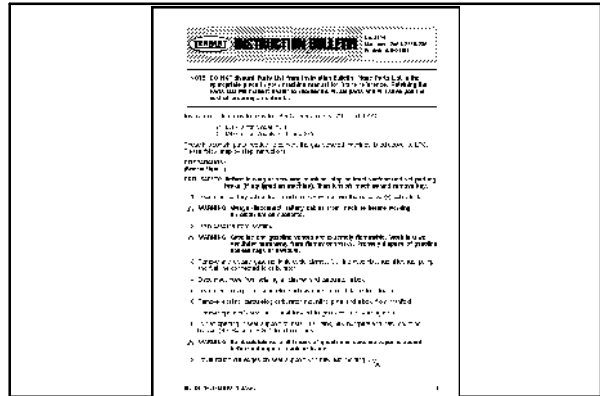

## PLACING AN ORDER

Orders may be placed by phone, fax, or by mail. Phone orders may need written confirmation. Follow the steps below to insure prompt delivery:

1. Identify the model number of your machine.
2. Identify the serial number of your machine.
3. Find the part number of the part you need. Do not order by page number or reference number. If you are not able to find the part number, call your TENNANT representative for help or send the old part as a sample.
4. Determine the quantity of the part you need.
5. Provide the following company information:
  - Company name
  - Customer ID Number
  - Shipping address
  - Billing address
  - First and last name of person ordering parts
  - Telephone number
  - Purchase order number
6. Provide definitive shipping instructions.

## HOW TO USE THIS MANUAL

---

Any claim for loss or damage to a shipment in transit should be filed promptly with the transportation company making the delivery. Shipments will be complete unless the packing list or order acknowledgement indicates items back ordered.

If parts received are suspected to be incorrect or defective, please contact the TENNANT representative from whom you ordered the part. They will give authorization for return and/or handle replacement shipments when required.

## SECTION 2

CONTENTS	PAGE
Fig. 1 - Recommended General Maintenance Items .....	2-3
Fig. 2 - Replacement Brushes for MaxPro™ 1000 Two-Brush System .....	2-4
Fig. 3 - Replacement Brushes for MaxPro™ 1200 Three-Brush System .....	2-6
Fig. 4 - Main Frame .....	2-8
Fig. 5 - Seat Assembly .....	2-10
Fig. 6 - Steering Group .....	2-12
Fig. 7 - Drive Wheel Group .....	2-14
Fig. 8 - Front Brake Linkage Group .....	2-16
Fig. 9 - Rear Brake Linkage Group .....	2-18
Fig. 10 - Rear Wheel and Brake Group .....	2-20
Fig. 11 - Floor Plate Group .....	2-22
Fig. 12 - Directional Pedal Group .....	2-24
Fig. 13 - Sweeper Frame Group .....	2-26
Fig. 14 - Sweeper Drive Group .....	2-28
Fig. 15 - Brush Idler Group .....	2-30
Fig. 16 - Side Brush Group .....	2-32
Fig. 17 - Hopper Lift Group .....	2-34
Fig. 18 - Hopper Lift Arms Group .....	2-36
Fig. 19 - Vacuum System Group .....	2-38
Fig. 20 - Sweeper Control Box .....	2-40
Fig. 21 - Scrub Head Drive Group for MaxPro™ 1000 Two-Brush System .....	2-42
Fig. 22 - Scrub Head Mount Group for MaxPro™ 1000 Two-Brush System .....	2-44
Fig. 23 - Scrub Head Stop and Squeegee Mount Group for MaxPro™ 1000 Two-Brush System .....	2-45
Fig. 24 - Scrub Head Lift Group for MaxPro™ 1000 Two-Brush System .....	2-46
Fig. 25 - Edge Scrub Group for MaxPro™ 1000 Two-Brush System .....	2-48
Fig. 26 - Solution Valve Group for MaxPro™ 1000 Two-Brush System .....	2-50
Fig. 27 - Right Side Squeegee Group for MaxPro™ 1000 Two-Brush System .....	2-52
Fig. 28 - Left Side Squeegee Group for MaxPro™ 1000 Two-Brush System .....	2-53
Fig. 29 - Scrubhead Drive Group for MaxPro™ 1200 Three-Brush System .....	2-54
Fig. 30 - Scrub Head Lift Group for MaxPro™ 1200 Three-Brush System .....	2-56
Fig. 31 - Edge Scrub Group for MaxPro™ 1200 Three-Brush System .....	2-58
Fig. 32 - Scrub Head Stops and Squeegee Mount Group for MaxPro™ 1200 Three-Brush System .....	2-60
Fig. 33 - Scrub Head Mount Group for MaxPro™ 1200 Three-Brush System .....	2-61
Fig. 34 - Solution Group for MaxPro™ 1200 Three-Brush System .....	2-62
Fig. 35 - Right Side Squeegee Group for MaxPro™ 1200 Three-Brush System .....	2-64
Fig. 36 - Left Side Squeegee Group for MaxPro™ 1200 Three-Brush System .....	2-66
Fig. 37 - Rear Squeegee Mount Group .....	2-68
Fig. 38 - Rear Squeegee Group .....	2-70
Fig. 39 - Rear Squeegee Linkage Group .....	2-71
Fig. 40 - Recovery Tank Group .....	2-72
Fig. 41 - Solution Tank Group .....	2-74
Fig. 42 - Demister and Cover Group .....	2-76
Fig. 43 - Instrument Panel Group .....	2-78
Fig. 44 - Electronic Panel Group .....	2-80
Fig. 45 - Control Box Group .....	2-82
Fig. 46 - Vacuum Fan Group .....	2-84
Fig. 47 - Electrical Schematic (for machines below serial number 004287) .....	2-86
Fig. 48 - Electrical Schematic (for machines serial number 004287 and above) .....	2-87
Fig. 49 - Wire Harness Group .....	2-88
Fig. 50 - Label Group .....	2-94





Fig. 1 - Recommended General Maintenance Items

Ref.	Tennant Part No.	Machine Serial Number	Description	Qty.
	24304	(000000-	) Squeegee Kit Rear	1
	14575	(000000-	) Squeegee Front	1
	86812	(000000-	) Gasket, Squeegee	2
	12542	(000000-	) Bracket, Retainer	2
	86859	(000000-	) Squeegee, Side	2
	14672	(000000-	) Skirt, Brush, Rh Front	1
	14674	(000000-	) Strip, Retainer, Skirt, Rh	1
	14671	(000000-	) Skirt, Brush, Lh Front	1
	14673	(000000-	) Strip, Retainer, Skirt, Lh	1
	15952	(000000-	) Skirt, Brushrear	3
	15951	(000000-	) Strip, Retainer, Skirt-Rear	3
	363123	(000000-	) Blade Assy, Squeegee, Side	1
	363165	(000000-	) Blade, Side Squeegee, Front	1
	363166	(000000-	) Retainer, Mtg, Front Blade	1
	363163	(000000-	) Skirt, Scrub Head Front	1
	72971	(000000-	) Rivet, Plastic .325Dx.787	12
	41178	(000000-	) Washer-Flt .25 Fender Pltd	12
	363367	(000000-	) Belt, V 3V X 630	1
	363366	(000000-	) Belt, V 3V X475	1
	363370	(000000-	) Seal, Foam Rbr 1.0 X 1.0 X19.0	3
	363187	(000000-	) Skirt, Side, Left	1
	363188	(000000-	) Strip, 4 .375 Dia Holes	1
	363041	(000000-	) Skirt, Side	1
	363042	(000000-	) Strip, 3 .374 Dia Holes	1
	363043	(000000-	) Strip, 2 .374 Dia Holes	1
	363428	(000000-	) Seal, Bulb, 35.250 Lg	1
	363044	(000000-	) Skirt, Rear	1
	363065	(000000-	) Skirt, Hopper Lip	1
	363066	(000000-	) Bracket, Retainer, Hopper Lip	1
	363426	(000000-	) Seal, Foam Rbr .5X1.0X20.0	2
	363427	(000000-	) Seal, Bulb, 9.375 Lg	1
	63319	(000000-	) Seal, Vac - Fan	1
	363463	(000000-	) Filter Pkg, Panel 119 Pleats	1

# STANDARD PARTS

Fig. 2 - Replacement Brushes for MaxPro™ 1000 Two-Brush System

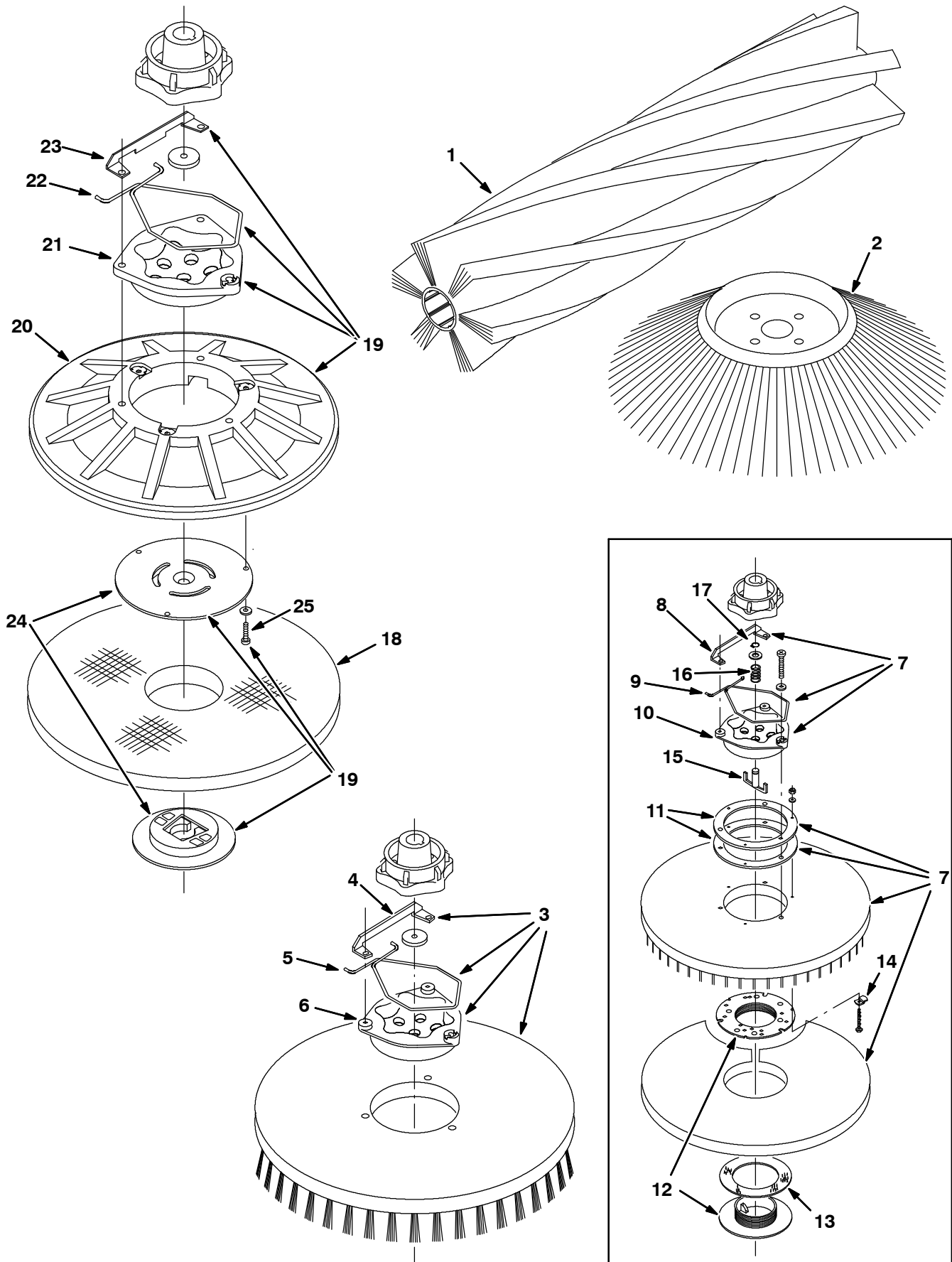

Fig. 2 - Replacement Brushes for MaxPro™ 1000 Two-Brush System

Ref.	Tennant Part No.	Machine Serial Number	Description	Qty.
	1	363403	(000000- ) Brush Assy, 36 Inch Poly	1
	2	87419	(000000- ) Brush-Side Swp -19 D- Poly	1
▽	3	14967	(000000- ) Brush-Disk Scr 20 D Assy Nylon	2
▲	4	24299	(000000- ) Bracket Spring Retainer	1
▲	5	14838	(000000- ) Spring, Brush Retaining	1
▲	6	15539	(000000- ) Adaptor, Brush	1
▽	3	14953	(000000- ) Brush-Disk Scr 20 D Assy Poly	2
▲	4	24299	(000000- ) Bracket Spring Retainer	1
▲	5	14838	(000000- ) Spring, Brush Retaining	1
▲	6	15539	(000000- ) Adaptor, Brush	1
▽	3	14586	(000000- ) Brush-Disk Scr 20 D-Assy-S Ab	2
▲	4	24299	(000000- ) Bracket Spring Retainer	1
▲	5	14838	(000000- ) Spring, Brush Retaining	1
▲	6	15539	(000000- ) Adaptor, Brush	1
▽	7	14584	(000000-xxxxxx ) Pad Driver Brush 20D Assy Poly	2
▲	8	24299	(000000-xxxxxx ) Bracket Spring Retainer	1
▲	9	14838	(000000-xxxxxx ) Spring, Brush Retaining	1
▲	10	15539	(000000-xxxxxx ) Adaptor, Brush	1
▲	11	11218	(000000-xxxxxx ) Spacer Pad Holder	2
▲	12	32506	(000000-xxxxxx ) Pad Holder, Threaded	1
▲	13	32505	(000000-xxxxxx ) Washer Brush Pad Retainer	1
▲	14	32432	(000000-xxxxxx ) Clip Retaining	3
▲	15	32657	(000000-xxxxxx ) Clip Locking	1
▲	16	32661	(000000-xxxxxx ) Spring Compression	1
▲	17	86953	(000000-xxxxxx ) Ring,Retain,Ex,0.50 Stl Steel	1
	18	17260	(000000- ) Pad-Polish 20D-White	2
	18	17261	(000000- ) Pad-Buff-20D Red	2
	18	17262	(000000- ) Pad-Scru .20D Blue	2
	18	17263	(000000- ) Pad-Strip-20D Brown	2
▽	19	370020	( xxxxxx- ) Pad, Driver	1
▲	20	370080	( xxxxxx- ) Back, Pad Drive, W/Face 20 Dia.	1
▲	21	15539	( xxxxxx- ) Adapter, Brush	1
▲	22	14838	( xxxxxx- ) Spring, Brush Retaining	1
▲	23	24299	( xxxxxx- ) Bracket Spring Retainer	1
▲	24	370090	( xxxxxx- ) Center Device Assembly	1
▲	25	09198	( xxxxxx- ) Scr Pan Ss M4x0.7	3

# STANDARD PARTS

Fig. 3 - Replacement Brushes for MaxPro™ 1200 Three-Brush System

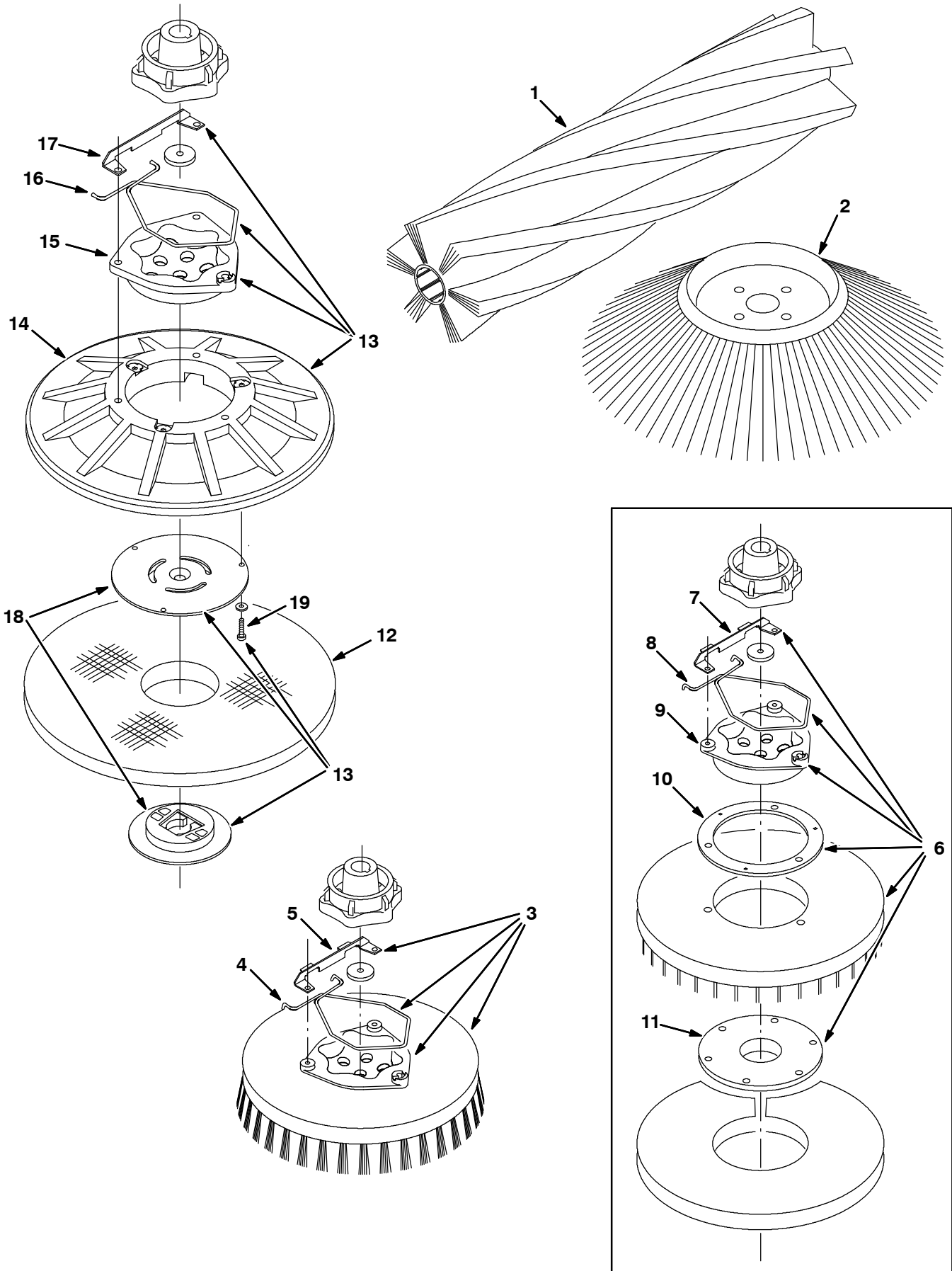

Fig. 3 - Replacement Brushes for MaxPro™ 1200 Three-Brush System

Ref.	Tennant Part No.	Machine Serial Number	Description	Qty.
	1	363403	(000000- ) Brush Assy, 36 Inch Poly	1
	2	87419	(000000- ) Brush-Side Swp -19 D- -Poly	1
▽	3	05724	(000000- ) Brush-Disk Scr 16 D-Assy-Nyl	3
▲	4	14838	(000000- ) Spring, Brush Retaining	1
▲	5	24299	(000000- ) Bracket Spring Retainer	1
▽	3	30241	(000000- ) Brush-Disk Scr 16 D Assy Poly	3
▲	4	14838	(000000- ) Spring, Brush Retaining	1
▲	5	24299	(000000- ) Bracket Spring Retainer	1
▽	3	05726	(000000- ) Brush-Disk Scr 16 D-Assy-S Ab	3
▲	4	14838	(000000- ) Spring, Brush Retaining	1
▲	5	24299	(000000- ) Bracket Spring Retainer	1
▽	6	30216	(000000-xxxxxx ) Brush-Pad Drive-16 D-Assy-Poly	3
▲	7	24299	(000000-xxxxxx ) Bracket Spring Retainer	1
▲	8	14838	(000000-xxxxxx ) Spring, Brush Retaining	1
▲	9	15539	(000000-xxxxxx ) Adaptor, Brush	1
▲	10	11218	(000000-xxxxxx ) Spacer Pad Holder	1
▲	11	19783	(000000-xxxxxx ) Pad Holder	1
	12	63248-1	(000000- ) Pad-Strip-16D Brown	3
	12	63248-2	(000000- ) Pad-Scrub-16D Blue	3
	12	63248-3	(000000- ) Pad-Buff 16Dred	3
	12	63248-4	(000000- ) Pad-Polis-16D White	3
▽	13	370020	( xxxxxx- ) Pad, Driver	1
▲	14	370080	( xxxxxx- ) Back, Pad Drive, W/Face 20 Dia.	1
▲	15	15539	( xxxxxx- ) Adapter, Brush	1
▲	16	14838	( xxxxxx- ) Spring, Brush Retaining	1
▲	17	24299	( xxxxxx- ) Bracket Spring Retainer	1
▲	18	370090	( xxxxxx- ) Center Device Assembly	1
▲	19	09198	( xxxxxx- ) Scr Pan Ss M4x0.7	3

Fig. 4 - Main Frame

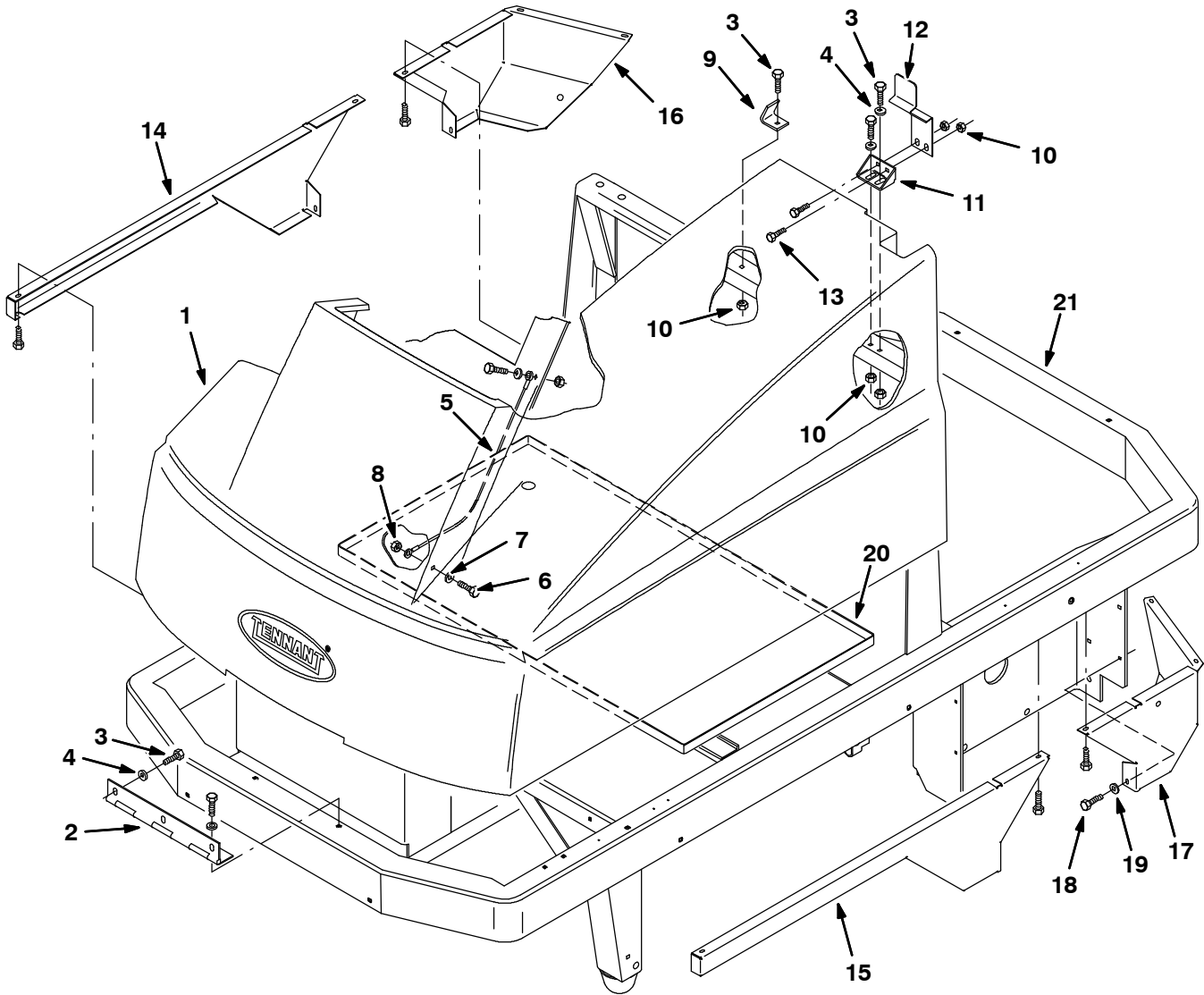

Fig. 4 - Main Frame

Ref.	Tenant Part No.	Machine Serial Number	Description	Qty.
1	363324	(000000-	) Cover, 515E	1
2	15964	(000000-	) Hinge	1
3	16931	(000000-	) Scr-Hex M 8X1.25 20 8.8 Pltd	8
4	32491	(000000-	) Washer Flt .31 Hard	7
5	36192	(000000-	) Lanyard Assy	1
6	06943	(000000-	) Scr Hex M6X1.0 20	2
7	32490	(000000-	) Washer Flt .25 Hard	3
8	08708	(000000-	) Nut Hxlocnyln M 6X1.0	2
9	41352	(000000-	) Angle Guide Cover	1
10	07791	(000000-	) Nut Hx Flange M 8X1.25	5
11	16539	(000000-	) Angle, Mtg, Latch	1
12	14051	(000000-	) Latch, Cover	1
13	16735	(000000-	) Scr-Hex M 8X1.25 16 8.8 Pltd	2
14	14994	(000000-	) Skirt, Frame, Rh Side	1
15	14995	(000000-	) Skirt, Frame Lh Side	1
16	14990	(000000-	) Skirt Frame Rh Rear	1
17	14993	(000000-	) Skirt Frame Lh Rear	1
18	16944	(000000-	) Scr-Hxfmgm 4X0.7 10 Pltd	21
19	41579	(000000-	) Washer, Flat 08 Ss	6
20	17191	(000000-	) Tray , Battery	1
21	363280	(000000-	) Frame Wldt	1

Fig. 5 - Seat Assembly

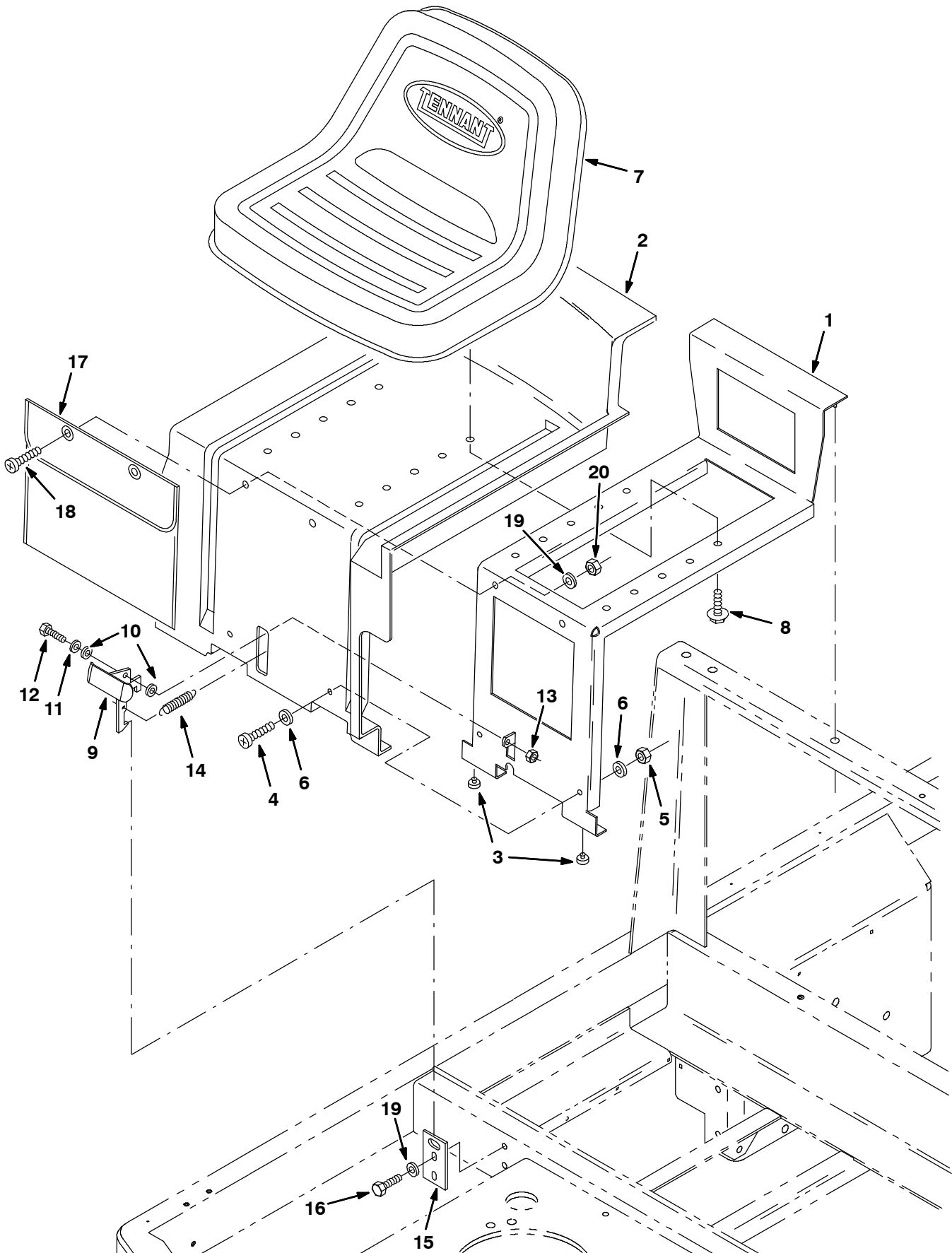



Fig. 5 - Seat Assembly

Ref.	Tenant Part No.	Machine Serial Number	Description	Qty.
▽	14516	(000000-	) Seat, W/ Support	1
▲	1 16201	(000000-	) Frame, Support, Seat	1
▲	2 16200	(000000-	) Panel, Shroud, Seat Support	1
▲	3 29233	(000000-	) Bumper, 3/32 Matl.	2
▲	4 09297	(000000-	) Screw Pan 8X1.25 30	2
▲	5 08709	(000000-	) Nut Hxlocnyln M 8X1.25	2
▲	6 32491	(000000-	) Washer Flt .31 Hard	4
▲	7 82342	(000000-	) Seat Assy	1
▲	8 01764	(000000-	) Scr-Hex .38-16X1.00 Sems Pltd	4
▲	9 16193	(000000-	) Latch	1
▲	10 24924	(000000-	) Washer, .281B .62D .06Nylon	2
▲	11 32490	(000000-	) Washer Flt .25 Hard	1
▲	12 06943	(000000-	) Scr Hex M6X1.0 20	1
▲	13 08708	(000000-	) Nut Hxlocnyln M 6X1.0	1
▲	14 09087	(000000-	) Sprng,Tens,0.56Odx.05Wire 0.9L	1
	15 16196	(000000-	) Plate, Strike	1
	16 16931	(000000-	) Scr-Hex M 8X1.25 20 8.8 Pltd	2
	17 48790	(000000-	) Pouch Operator Handbook	1
	18 09297	(000000-	) Screw Pan 8X1.25 30	2
	19 32491	(000000-	) Washer Flt .31 Hard	4
	20 08709	(000000-	) Nut Hxlocnyln M 8X1.25	2

Fig. 6 - Steering Group

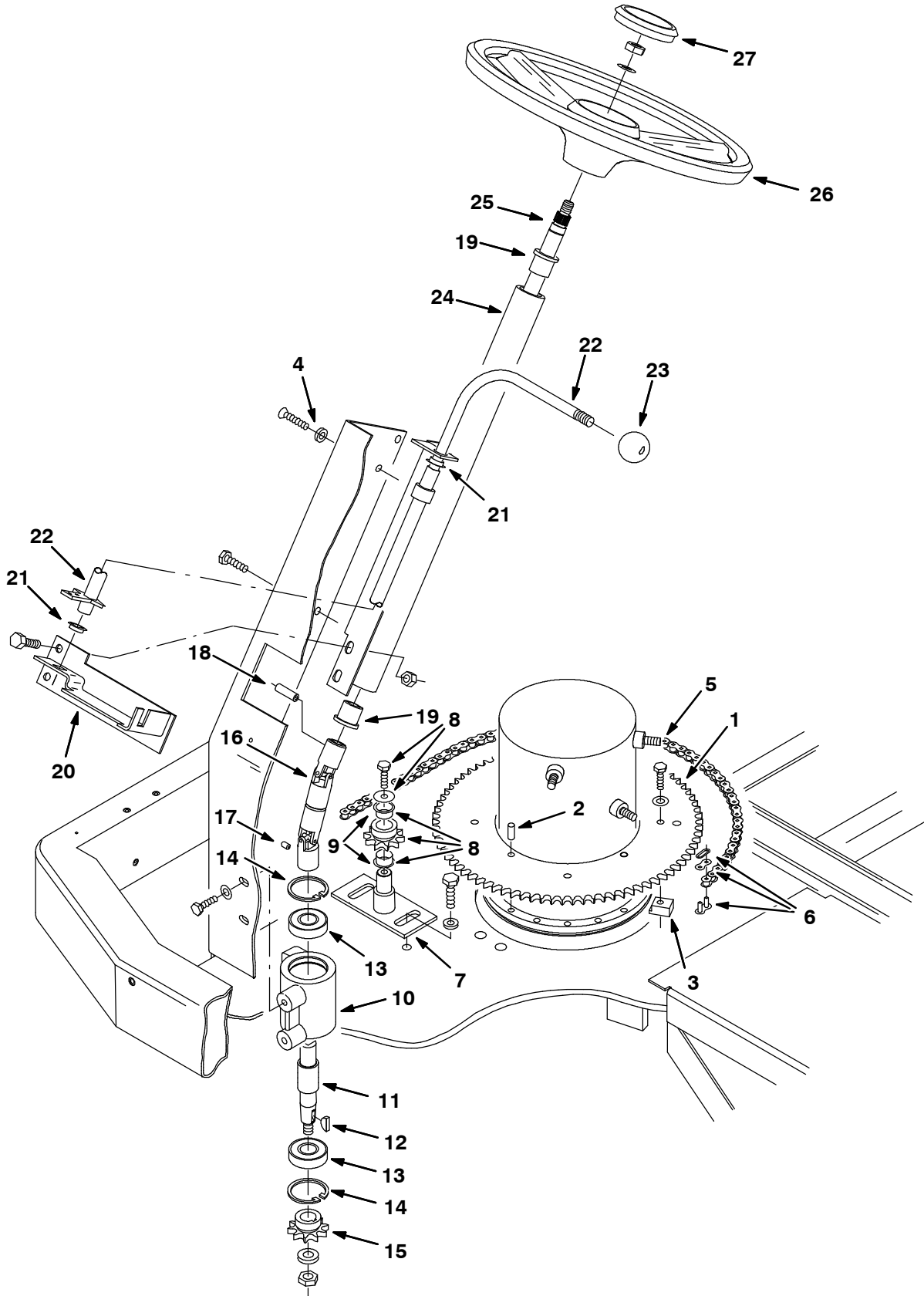

Fig. 6 - Steering Group

Ref.	Tennant Part No.	Machine Serial Number	Description	Qty.
1	363385	(000000-	) Sprocket, Steering	1
2	14296	(000000-	) Pin, Roll	4
3	14150	(000000-	) Clip, Sprocket	4
4	222466	(000000-	) Washer, Finishing	1
▽	5	363441	(000000-) Steering Chain Kit	1
▲	6	07112	(000000-) Link, Chain	1
	7	363986	(000000-) Plate Wldt, Idler Mounting	1
▽	8	24353	(000000-) Chain Idler Kit	1
▲	9	16370	(000000-) Bearing, Flange	2
	10	14351	(000000-) Housing, Bearing	1
	11	14335	(000000-) Rod, Lower Steering	1
	12	00500-10	(000000-) Key, Woodruff	1
	13	46390	(000000-) Bearing, Ball	2
	14	26428	(000000-) Ring, Retaining	2
	15	16386	(000000-) Sprocket	1
	16	14355	(000000-) Joint, Universal	1
	17	50011	(000000-) Screw, Set	1
	18	26103	(000000-) Pin, Roll	1
	19	16367	(000000-) Bearing, Flange	2
	20	15830	(000000-) Plate, Cable Mounting	1
	21	04843	(000000-) Bearing, Flange	2
	22	15815	(000000-) Rod, Control	1
	23	26156	(000000-) Knob	1
	24	14336	(000000-) Column, Steering	1
	25	14333	(000000-) Shaft, Steering	1
	26	87488	(000000-) Wheel, Steering	1
	27	57497	(000000-) Cap, Steering Wheel	1

Fig. 7 - Drive Wheel Group

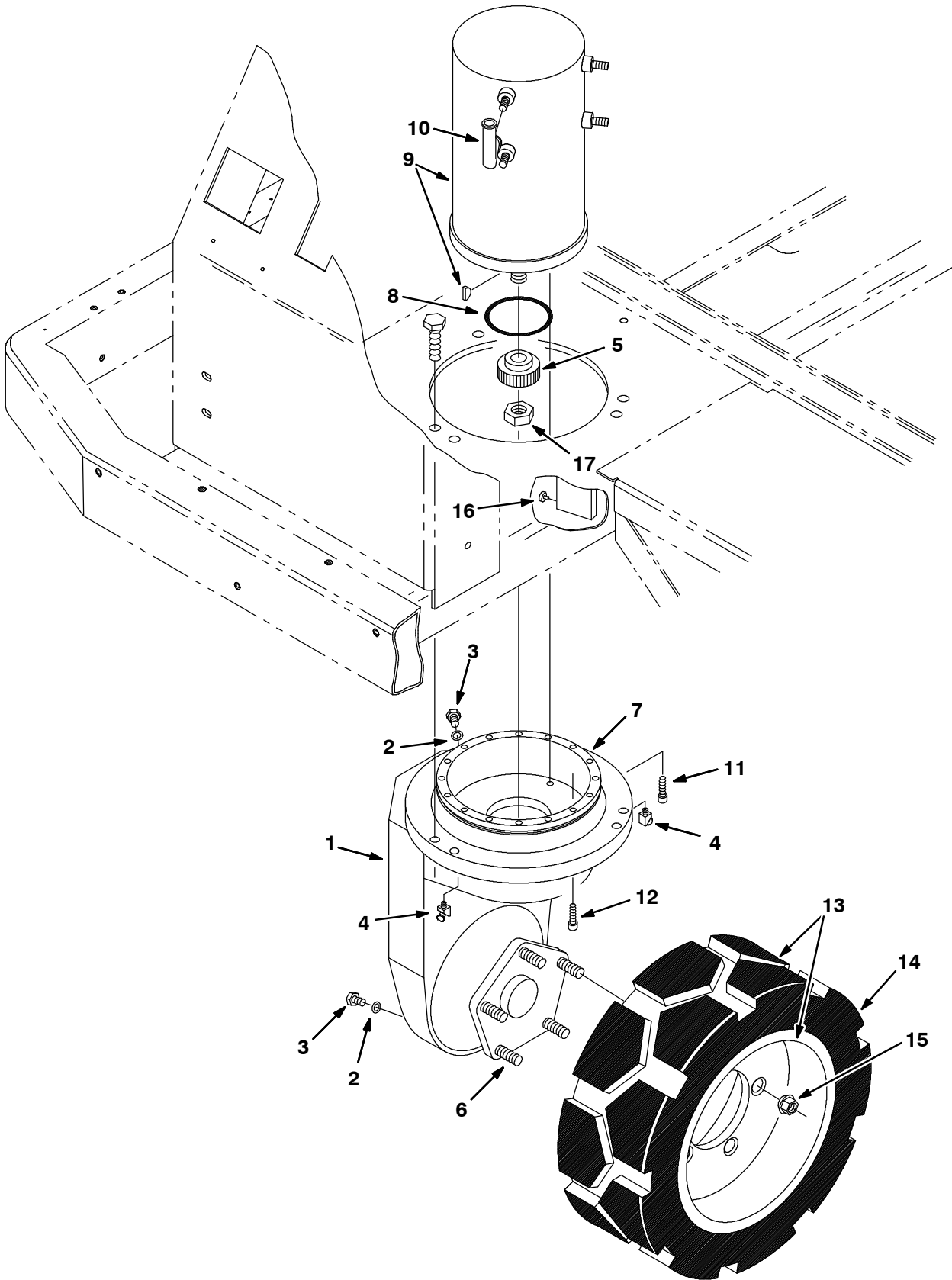

Fig. 7 - Drive Wheel Group

	Ref.	Tennant Part No.	Machine Serial Number	Description	Qty.
▽	1	87355	(000000-	) Gearbox, Hurth	1
▲	2	87840	(000000-	) O-Ring	2
▲	3	87841	(000000-	) Plug	2
▲	4	87839	(000000-	) Grease Fitting	2
▲	5	87849	(000000-	) Driving Gear	1
▲	6	12540	(000000-	) Wheel Bolt	5
▲	7	61791	(000000-	) Bearing & Housing	1
	8	360980	(000000-	) Seal, O-Ring 2.987ld X .103T	1
	9	60198	(000000-	) Motor, Traction 3.0Hp (See Breakdowns)	1
	10	02076	(000000-	) Boot, 90Deg .50D .57X .84	4
	11	09030	(000000-	) Scr Soc M 8X1.25 80	2
	12	09294	(000000-	) Scr Soc M 8X1.25 60	1
▽	13	86970	(000000-	) Tire & Wheel 16.25X6	1
▲	14	45027A	(000000-	) Tire, 16.25X6X11.25 Sf/Xg, Solid	1
	15	87750	(000000-	) Nut-Wheel M14 X 1.5	5
	16	56855	(000000-	) Bumper, Rbr, W. Knurled Stud	2
	17	51824	(000000-	) Nut-Hxlocnyln .50-20 Thin Pltd	1

Fig. 8 - Front Brake Linkage Group

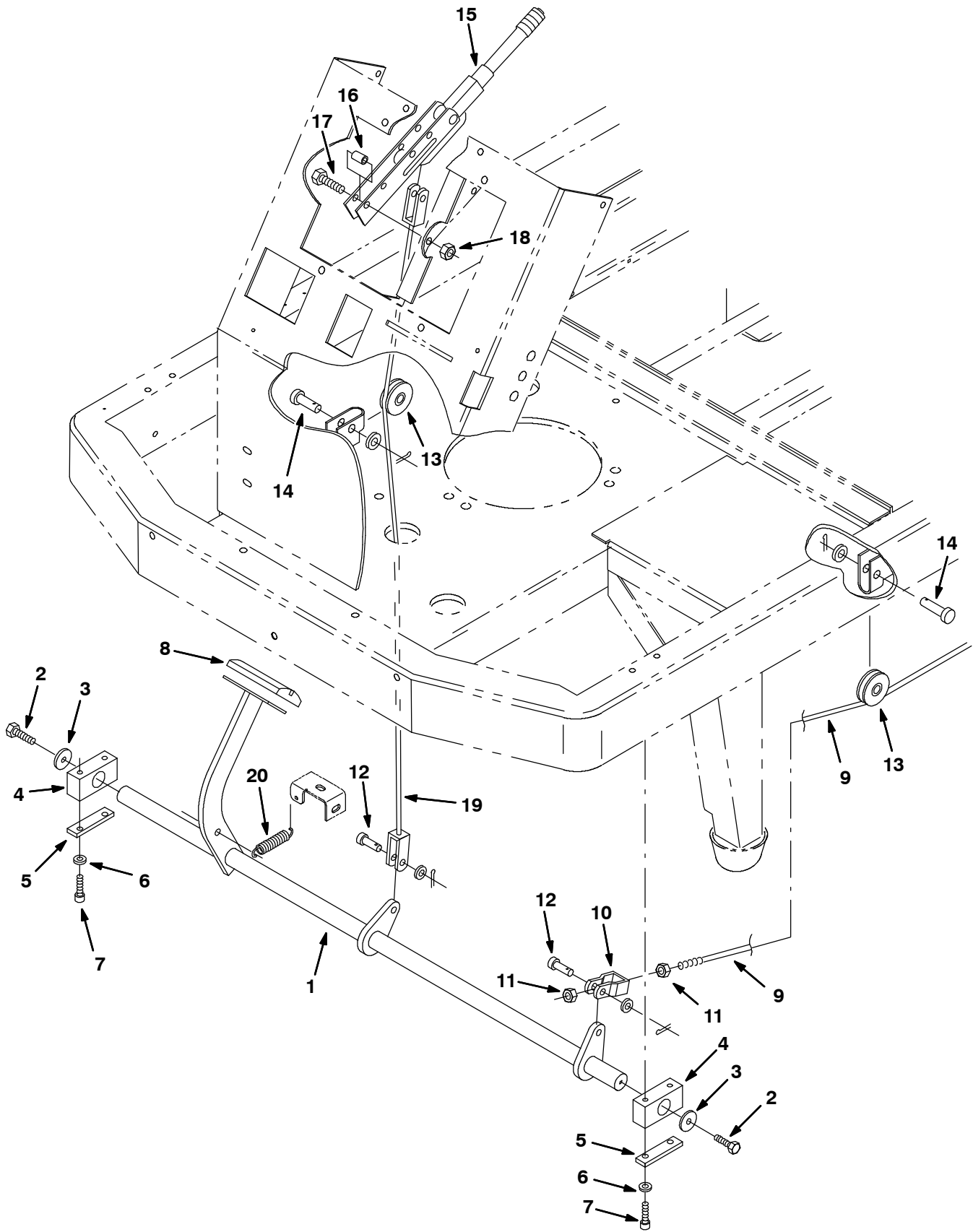

Fig. 8 - Front Brake Linkage Group

Ref.	Tennant Part No.	Machine Serial Number	Description	Qty.
1	363210	(000000-	) Shaft Wldt, Cross, Brake,Front	1
2	06942	(000000-	) Screw M 6 X 1.0 16	2
3	41178	(000000-	) Washer-Flt .25 Fender Pltd	2
4	363215	(000000-	) Bearing, Brake	2
5	363425	(000000-	) Bar, Support, Brg	2
6	01685	(000000-	) Washer Flt .31 Ss	4
7	09294	(000000-	) Scr, Soc M 8X1.25	4
8	51109	(000000-	) Pad	1
9	14473	(000000-	) Cable Brake	1
10	14910	(000000-	) Clevis, Brake Adjust	1
11	25014	(000000-	) Nut Hx Std .38-16	2
12	09088	(000000-	) Pin,Clevis,0.37 Dia.X 1.00 Lg	2
13	74391	(000000-	) Pulley Assy, Cable, 1.5 Dia	2
14	06598	(000000-	) Pin Clevis 0.50 Dia.X 1.42 Lg	2
15	51545	(000000-	) Lever, Brake	1
16	51562	(000000-	) Sleeve, .344B .50D .81 Cr.Anc	2
17	41342	(000000-	) Scr-Hex M 8X1.25 40	2
18	07791	(000000-	) Nut Hx Flange M 8X1.25See25572	2
19	14475	(000000-	) Cable Service Brake	1
20	87222	(000000-	) Spring, Ext. .85X.085X2.75	1

**Fig. 9 - Rear Brake Linkage Group**

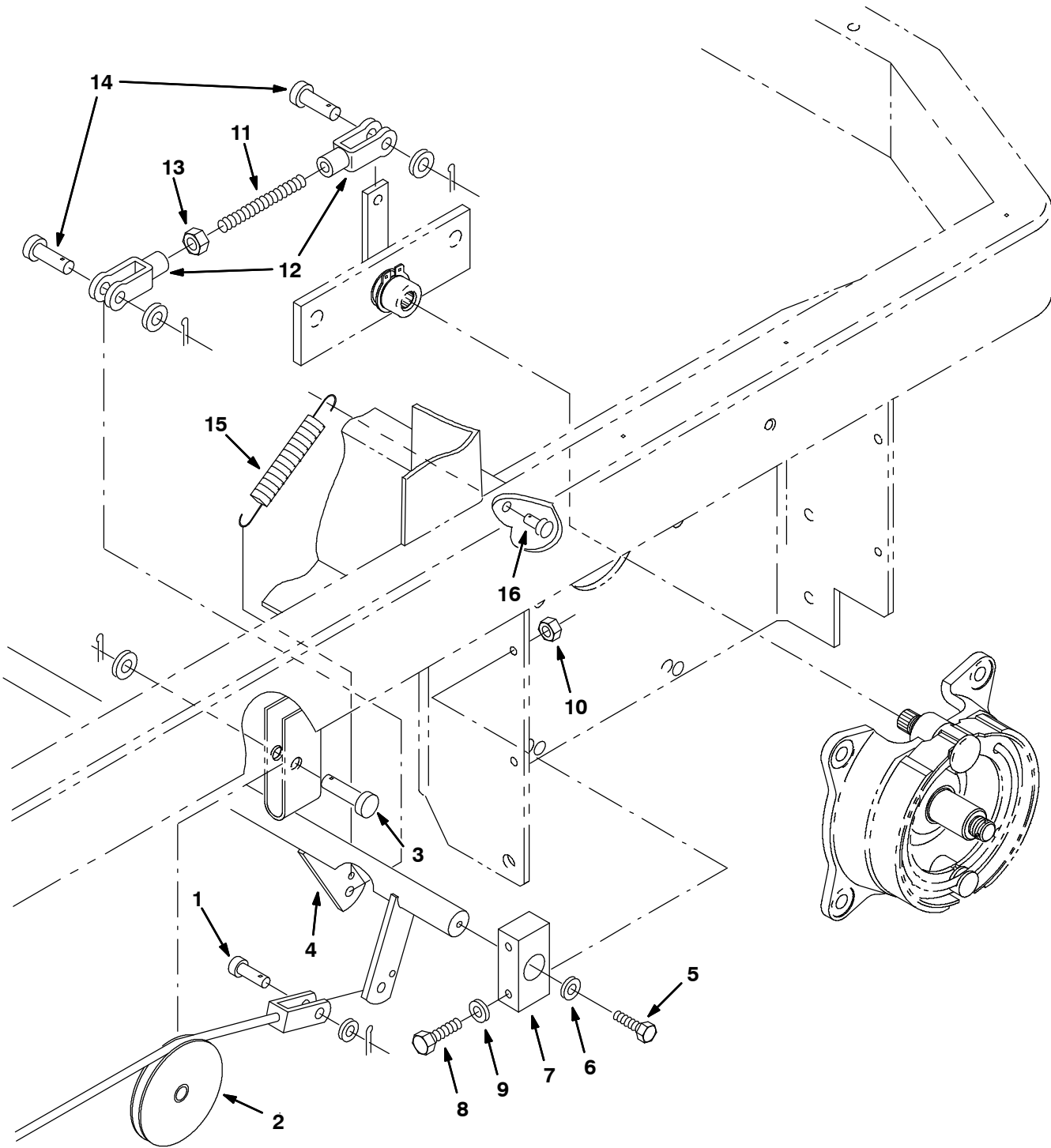



Fig. 9 - Rear Brake Linkage Group

Ref.	Tennant Part No.	Machine Serial Number	Description	Qty.
1	09088	(000000-	) Pin,Clevis,0.37 Dia.X 1.00 Lg	1
2	363178	(000000-	) Pulley Assy, Cable, 3.5 Dia	1
3	06598	(000000-	) Pin Clevis 0.50 Dia.X 1.42 Lg	1
4	14227	(000000-	) Shaft Wldt, Cross, Brake Rear	1
5	06942	(000000-	) Screw M 6 X 1.0 16	2
6	41178	(000000-	) Washer-Flt .25 Fender Pltd	2
7	363215	(000000-	) Bearing, Brake	2
8	39278	(000000-	) Scr-Hex M 8X1.25 50	4
9	01685	(000000-	) Washer Flt .31 Ss	4
10	08709	(000000-	) Nut Hxlocnyln M 8X1.25	4
11	75290	(000000-	) Rod-Thrd, Full .38-24	2
12	14330	(000000-	) Yoke,End,Adjustable	4
13	43954	(000000-	) Nut Hx Std .38-24	2
14	86240	(000000-	) Pin Clevis .375 Dia X 1.13 Lg	4
15	87222	(000000-	) Spring, Ext. .85X.085X2.75	2
16	09370	(000000-	) Pin,Clevis,0.31 Dia.X 1.25 Lg	2

**Fig. 10 - Rear Wheel and Brake Group**

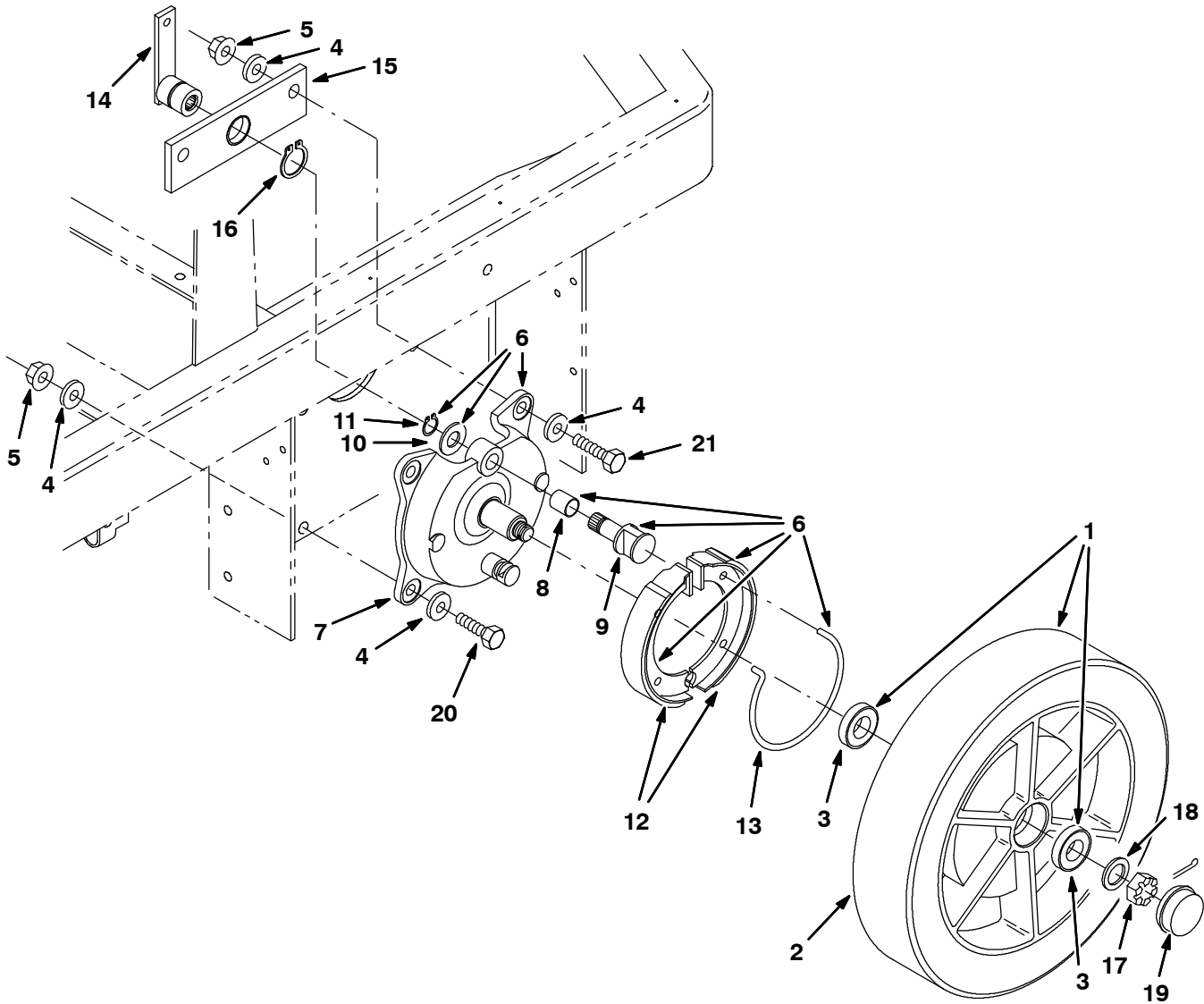

Fig. 10 - Rear Wheel and Brake Group

	Ref.	Tennant Part No.	Machine Serial Number	Description	Qty.
▽	1	363218	(000000-	) Wheel Assy, Rear	2
▲	2	25197A	(000000-	) Tire,16X3.5X12.12 Sf,Sol.Smth	1
▲	3	360074	(000000-	) Bearing-Ball,1.18B 2.44D 0.63W	2
	4	32486	(000000-	) Washer Flt .50 Sae	16
	5	08711	(000000-	) Nut Hxlocnyln M12X1.75	8
▽	6	360023	(000000-	) Brake Assy	2
▲	7	360270	(000000-	) Backing Plate	1
▲	8	360271	(000000-	) Bushing	1
▲	9	360272	(000000-	) Cam,Nickel Plated	1
▲	10	360273	(000000-	) Washer	1
▲	11	360274	(000000-	) Retainer Ring	1
▲	12	360275	(000000-	) Shoe Assembly	2
▲	13	360276	(000000-	) Return Spring	1
	14	363283	(000000-	) Lever, Brake	2
	15	363284	(000000-	) Plate Assy, Mtg,Brake Arm Brg	2
	16	58359	(000000-	) Retaining Ring-External, 1.25D	2
	17	86659	(000000-	) Nut-Hxslot .75-16 Pltd	2
	18	49145	(000000-	) Washer, .765B 1.50D .06Ss18-8	2
	19	54390	(000000-	) Cap, Hub	2
	20	06969	(000000-	) Screw Hex M12X1.75 40	4
	21	06971	(000000-	) Screw-Hex M12X1.75	4

**Fig. 11 - Floor Plate Group**

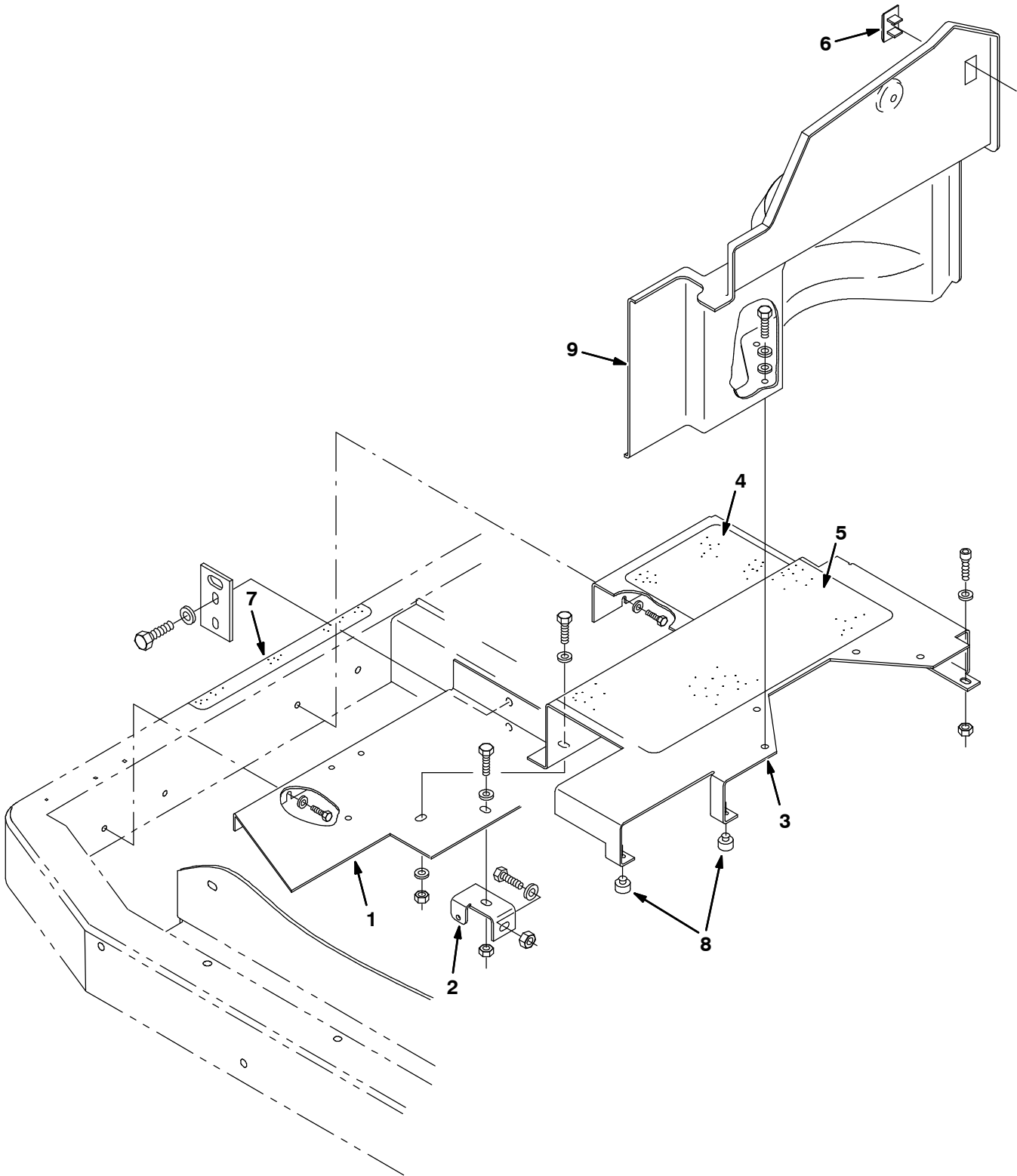

Fig. 11 - Floor Plate Group

Ref.	Tennant Part No.	Machine Serial Number	Description	Qty.
1	14282	(000000-	) Panel, Floor Rh	1
2	363423	(000000-	) Angle, Mtg, Floor Plate	1
▽ 3	363935	(000000-	) Panel, Floor, Lh, w/Tread	1
▲ 4	16368	(000000-	) Tread, Floor	1
▲ 5	16369	(000000-	) Tread, Floor	1
6	57772	(000000-	) Plate-Cover	1
7	58819	(000000-	) Tread, Pedal, Anti-Slip	1
8	29233	(000000-	) Bumper, 3/32 Matl.	2
9	363442	(000000-	) Panel Assy, w/Label	1

**Fig. 12 - Directional Pedal Group**

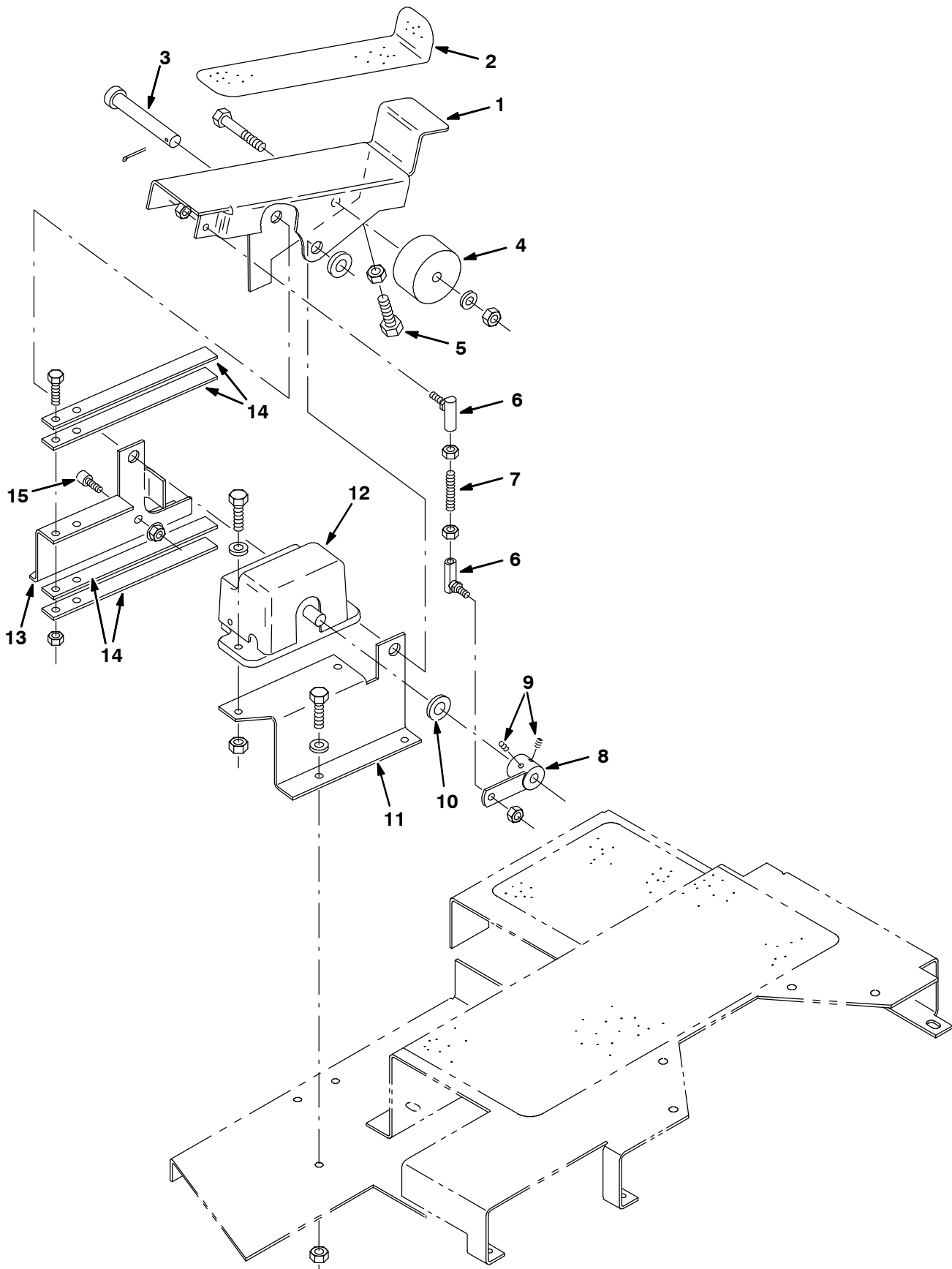

Fig. 12 - Directional Pedal Group

	Ref.	Tennant Part No.	Machine Serial Number	Description	Qty.
∇	1	363936	(000000-	) Pedal w/Tread	1
▲	2	82839	(000000-	) Pad, Tread	1
	3	06474A	(000000-	) Pin, Clevis	1
	4	87725	(000000-	) Spacer	1
	5	36801	(000000-	) Screw, Hex	1
	6	12263	(000000-	) Balljoint	2
	7	14397	(000000-	) Rod, Threaded	1
	8	14400	(000000-	) Arm	1
	9	17186	(000000-	) Screw, Set	2
	10	43611	(000000-	) Washer, Nylon	1
	11	14409	(000000-	) Bracket, Mounting, L.H.	1
	12	14368	(000000-	) Accelerator	1
	13	87718	(000000-	) Bracket, Mounting, R.H.	1
	14	49681	(000000-	) Plate, Spring	4
	15	39308	(000000-	) Screw, Socket	1

Fig. 13 - Sweeper Frame Group

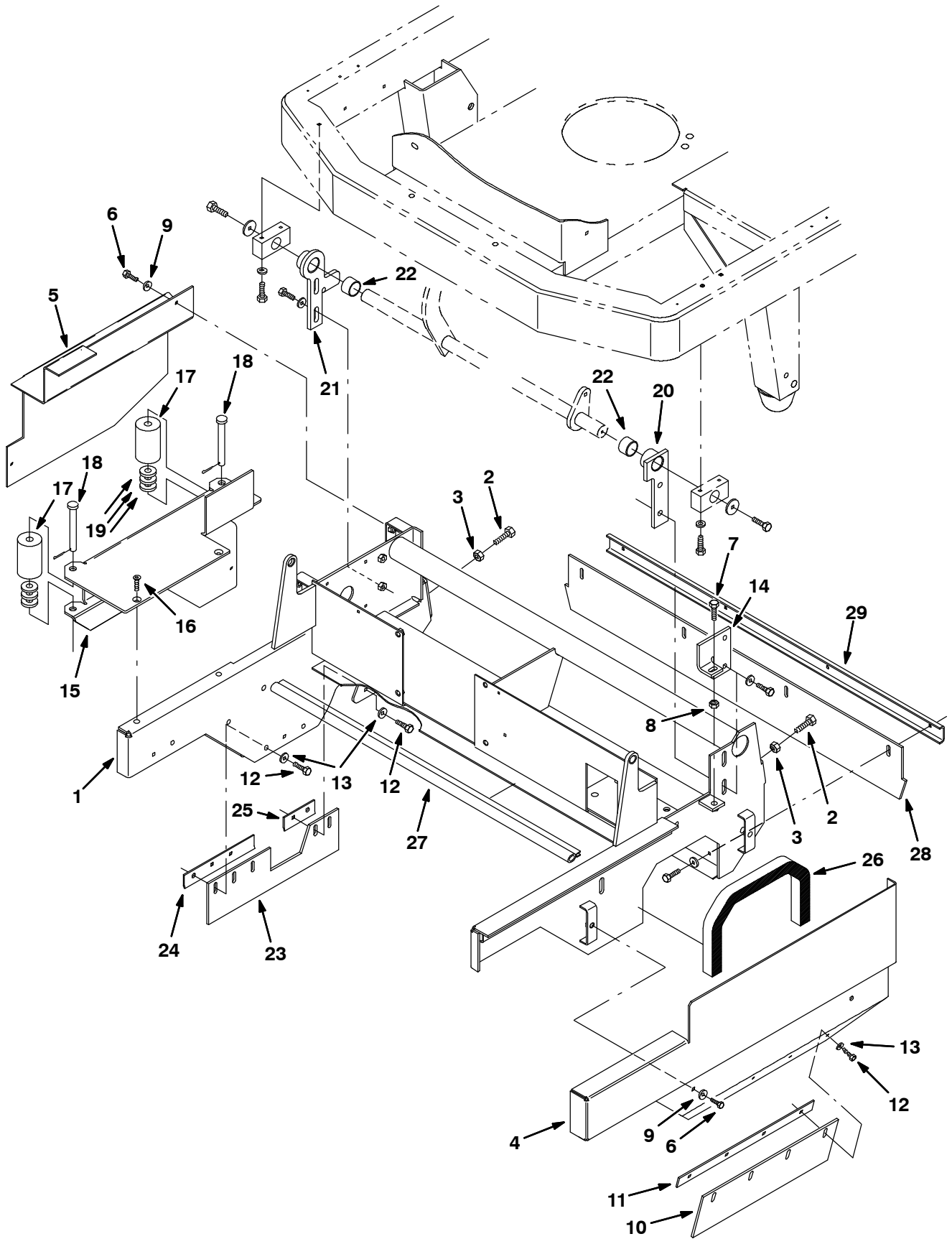



Fig. 13 - Sweeper Frame Group

Ref.	Tennant Part No.	Machine Serial Number	Description	Qty.
1	363020	(000000-	) Frame Wldt, Presweep	1
2	06419	(000000-	) Scr-Hex Ssm10X1.5 70 Full Thd	2
3	07787	(000000-	) Nut Hx Std Ss M10X1.5	2
4	363067	(000000-	) Cover, Left Side	1
5	363068	(000000-	) Cover, Side, Rh	1
6	09010	(000000-	) Scr-HexSs M8X1.25 25	4
7	33401	(000000-	) Scr-HexSs M8X1.25 50 Full Thd	2
8	07786	(000000-	) Nut Hx SS M8X1.25	2
9	01685	(000000-	) Washer Flt .31 Ss	4
10	363187	(000000-	) Skirt, Side, Left	1
11	363188	(000000-	) Strip, 4 .375 Dia Holes	1
12	08716	(000000-	) Screw Hex Ssm 6 X 1.0 20	9
13	01684	(000000-	) Washer Flt .25 Ss	9
14	363472	(000000-	) Hanger, Mtg, Sweeper Lh	1
15	363059	(000000-	) Guard, Side Brush	1
16	79246	(000000-	) Screw-Flat M 8X1.25	2
17	222178	(000000-	) Roller, Bumper	2
18	222196	(000000-	) Pin, Roller	2
19	32493	(000000-	) Washer Flt .50 Hard	6
20	375007	(000000-	) Bracket Wldt, Hanger, Left	1
21	375005	(000000-	) Bracket Wldt, Hanger, Right	1
22	35529	(000000-	) Bearing, Journal	2
23	363041	(000000-	) Skirt, Side	1
24	363495	(004135-	) Strip, 3 .374 Dia Holes	1
25	363496	(004135-	) Strip, 2 .374 Dia Holes	1
26	363459	(000000-	) Seal, Left Side	1
27	363428	(000000-	) Seal, Bulb, 35.250 Lg	1
28	363044	(000000-	) Skirt, Rear	1
29	363045	(000000-	) Channel, Mounting, Rear Skirt	1

Fig. 14 - Sweeper Drive Group

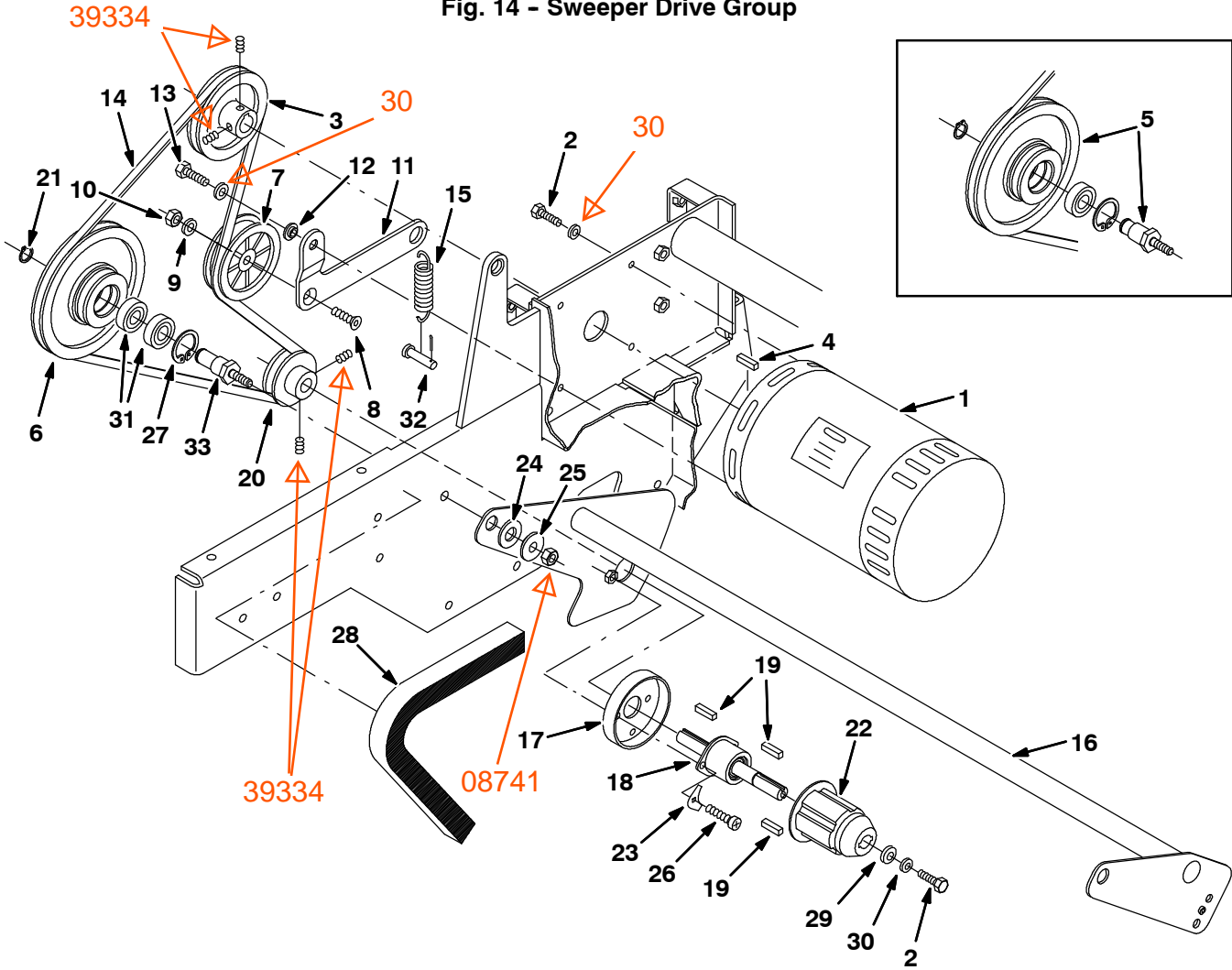

Fig. 14 - Sweeper Drive Group

Ref.	Tennant Part No.	Machine Serial Number	Description	Qty.
1	04922	(000000-	) Motor, .8 Hp. 36V	1
2	11329	(000000-	) Scr-Hexssm 6X1.0 16 Nylonloc	4
3	363048	(000000-	) Sheave, 3V 4.00 Od .75ld	1
4	00926	(000000-	) Key Square 0.25 0.25 01.00 Lg	1
5	375043	(000000-005025	) Kit, Sheave, Sweep Drive	1
6	375037	(005026-	) Sheave, 2 Groove	1
7	02356	(000000-	) Pulley, Idler, W. Brng, Plastic	1
8	45290	(000000-	) Scr Flt .38-16X2.00	1
9	01686	(000000-	) Washer Flt .38 Ss	1
10	50902	(000000-	) Nut Hxlocnyln .38-16	1
11	363040	(004135-	) Bracket, Idler	1
12	01047	(000000-	) Retainer	1
13	78939	(000000-	) Screw-Hexssm 6X1.0	1
14	363366	(000000-	) Belt, V 3V X 475	1
15	363386	(000000-	) Spring, Ext, .75X.085X2.75	1
16	363090	(000000-	) Tube Wldt, Brush Torque	1
17	32720	(000000-	) Shield, Plug	1
18	48748	(000000-	) Bearing & Shaft Assy, Brush Drive	1
19	00912	(000000-	) Key Square 0.18 0.18 01.00 Lg	3
20	363047	(000000-	) Sheave, 3V 2.46 Od	1
21	18136	(000000-	) Ring, Retain, Ex, 0.62Od, Basic	1
22	12269	(000000-	) Plug, Brush Drive - Nylon	1
23	32408	(000000-	) Plate, Hold Down	2
24	64425	(000000-	) Washer, .656B 1.25D .06	2
25	363087	(000000-	) Spacer, Flanged	1
26	363503	(000000-	) Screw Panhead 6X1.00 20	2
27	01513	(000000-	) Ring, Retain, In, 1.38ld, Basic	1
28	363461	(000000-	) Seal, Foam Rbr 1.0X1.0X16.0	1
29	41185	(000000-	) Washer-Belleville .25 Pltd	1
30	01684	(000000-	) Washer Flt .25 Ss	3
31	28010	(000000-	) Bearing-Ball, 0.62B 1.38D 0.43W	2
32	69582	(000000-	) Pin, Clevis 0.31 D X 1.00	1
33	375038	(xxxxxx-	) Shaft, Idler Pulley	1

Fig. 15 - Brush Idler Group

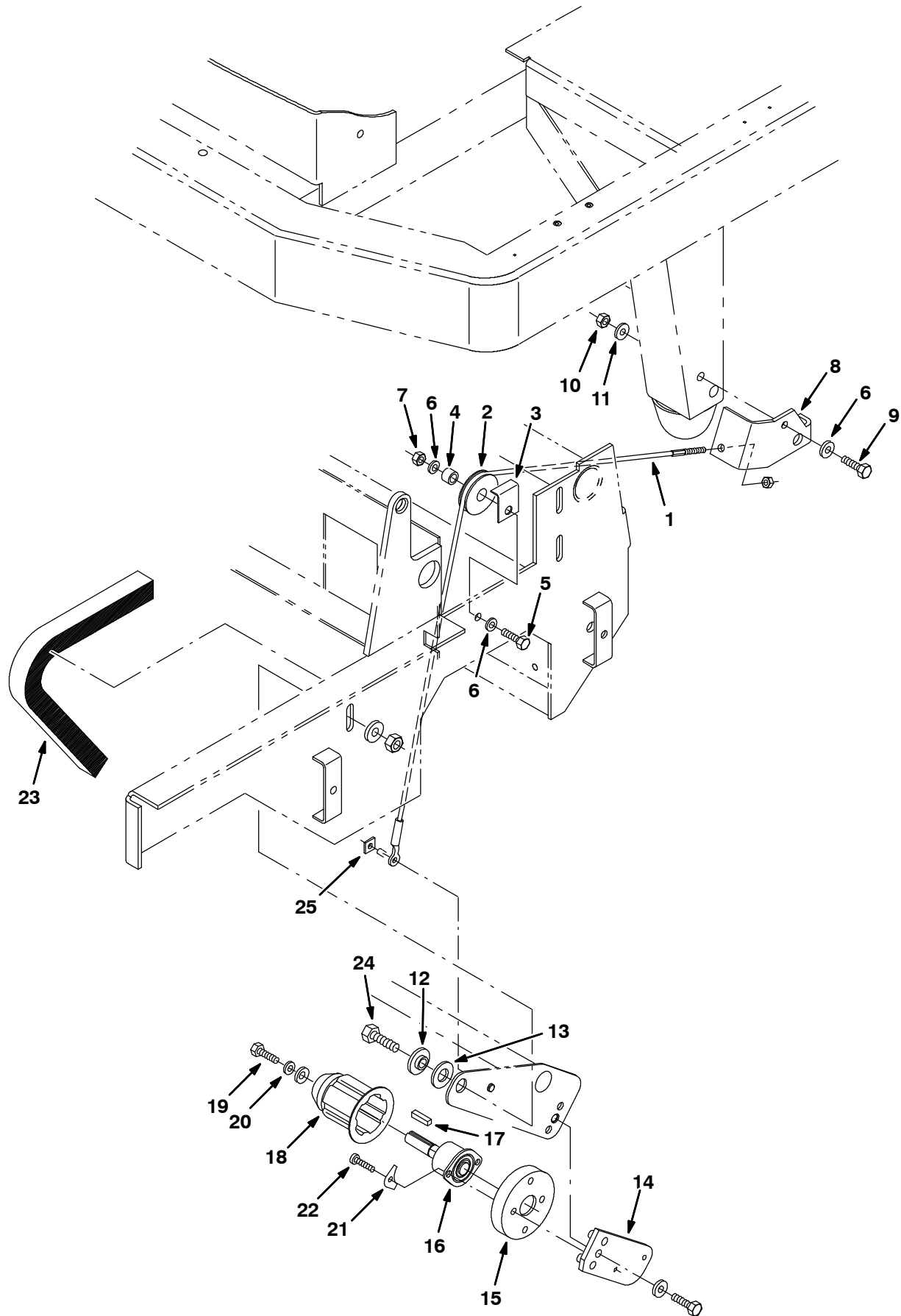

Fig. 15 - Brush Idler Group

Ref.	Tennant Part No.	Machine Serial Number	Description	Qty.
1	363062	(000000-	) Cable	1
2	74391	(000000-	) Pulley Assy, Cable, 1.5 Dia	1
3	54400	(000000-	) Angle, Cable Keeper	1
4	222460	(000000-	) Sleeve, .318B .49D .50L Ss	1
5	09010	(000000-	) Scr Hexssm 8X1.25 25	1
6	01685	(000000-	) Washer Flt .31 Ss	3
7	08713	(000000-	) Nut-Hxlocnyln M 8X1.25 Reg Ss	1
8	363377	(000000-	) Bracket, Mtg, Cable	1
9	09740	(000000-	) Scr Hexssm 8X1.25	1
10	41169	(000000-	) Nut-Hxlocnyln .25-20 Regss18-8	1
11	01684	(000000-	) Washer Flt .25 Ss	1
12	363087	(000000-	) Spacer, Flanged	1
13	64425	(000000-	) Washer, .656B 1.25D .06	2
14	363036	(000000-	) Arm, Brush Removal	1
15	48051	(000000-	) Shield, Plug	1
16	48749	(000000-	) Brg & Shaft Assy, Brush Idler	1
17	00912	(000000-	) Key Square 0.18 0.18 01.00 Lg	1
18	12269	(000000-	) Plug, Brush Drive - Nylon	1
19	11329	(000000-	) Scr-Hexssm 6X1.0 16 Nylonloc	1
20	33922	(000000-	) Washer Flat 6.4X12.5X1.6Ss M6	1
21	32408	(000000-	) Plate, Hold Down	2
22	363503	(000000-	) Screw Panhead 6 X 1.0 20	2
23	363460	(000000-	) Seal, Brush Lh	1
24	12317	(000000-	) Scr Hexssmio	1
25	58075	(000000-	) Clip-Push On .25 Dia.	1

Fig. 16 - Side Brush Group

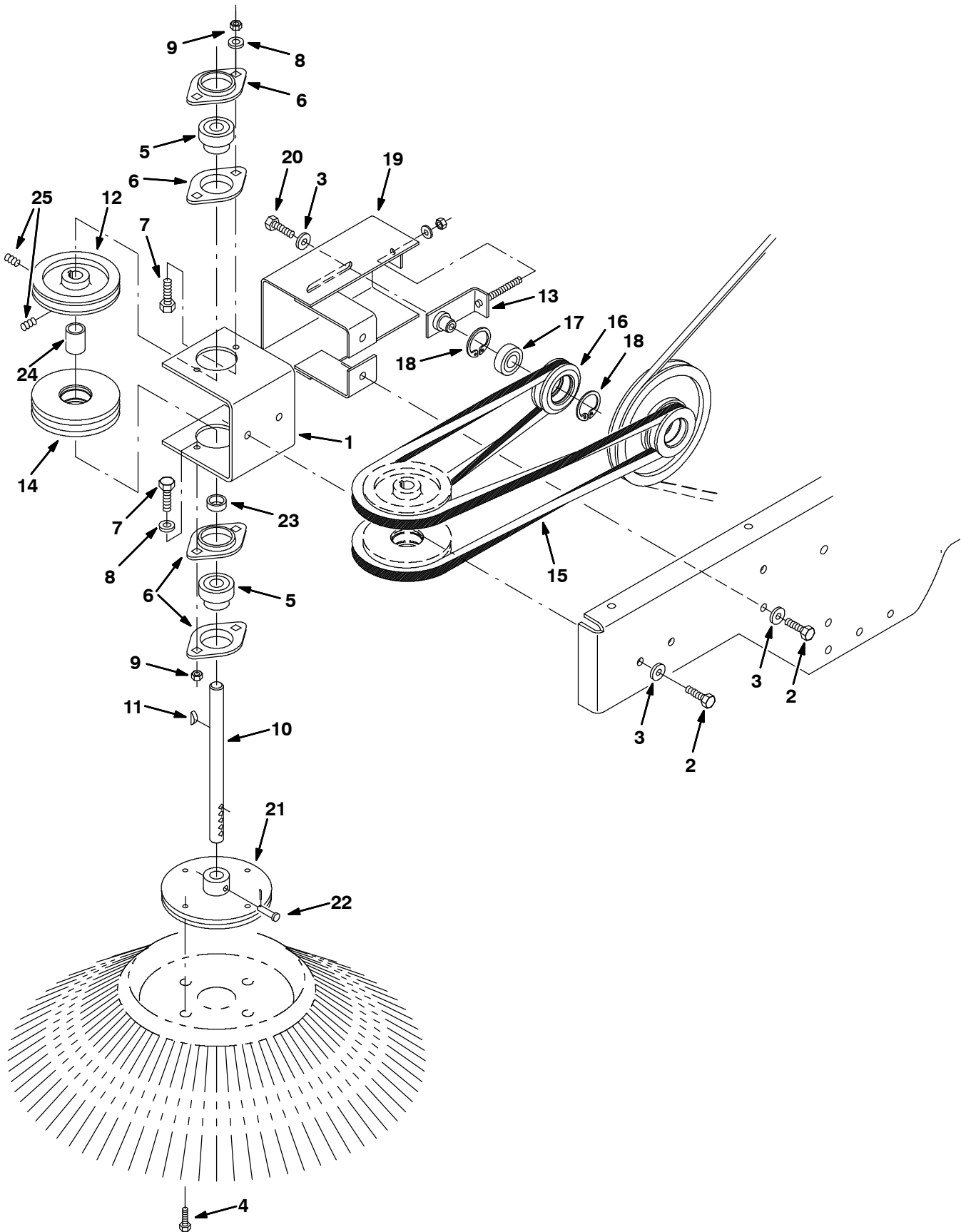

Fig. 16 - Side Brush Group

Ref.	Tennant Part No.	Machine Serial Number	Description	Qty.
1	363032	(000000-	) Bracket, Mtg, Side Brush	1
2	09010	(000000-	) Scr Hexssm 8X1.25 25	4
3	01685	(000000-	) Washer Flt .31 Ss	5
4	09007	(000000-	) Scr-Hexssm 6X1.00 25	4
5	48635	(000000-	) Bearing&Clr ,0.62B 1.57D . W	2
6	48636	(000000-	) Flange,Brg,2 Hole,	4
7	08716	(000000-	) Screw Hex Ssm 6 X 1.0 20	4
8	01684	(000000-	) Washer Flt .25 Ss	8
9	08712	(000000-	) Nut Hxlocnyln M 6X1.0 Reg Ss	4
10	363081	(000000-	) Shaft, Side Brush	1
11	00500-10	(000000-	) Key-Wdruff 0.19 0.75 Asa#0606	1
12	363046	(000000-	) Sheave, 3V 4.00 Od	1
13	16956	(000000-	) Bracket Pulley	1
14	363038	(000000-	) Sheave, Idler 3V 4.00	1
15	363367	(000000-	) Belt, V 3V X630	1
16	363057	(000000-	) Sheave, Idler 2.46 Od	1
17	28010	(000000-	) Bearing-Ball,0.62B 1.38D 0.43W	1
18	01513	(000000-	) Ring,Retain,ln,1.38ld,Basic	2
19	363058	(000000-	) Bracket Wldt, Idler	1
20	12333	(000000-	) Scr-Hexssm 8X1.25 25 Nyloloc	1
21	363527	(000000-	) Plate, Mounting	1
22	04733-9	(000000-	) Pin, Clevis, 0.25 Dia X 1.50 Lg	1
23	363094	(000000-	) Sleeve, Spacer	1
24	363095	(000000-	) Sleeve, Spacer	1
25	70650	(000000-	) Screw Set M 8X1.25	2

Fig. 17 - Side Brush Lift Group

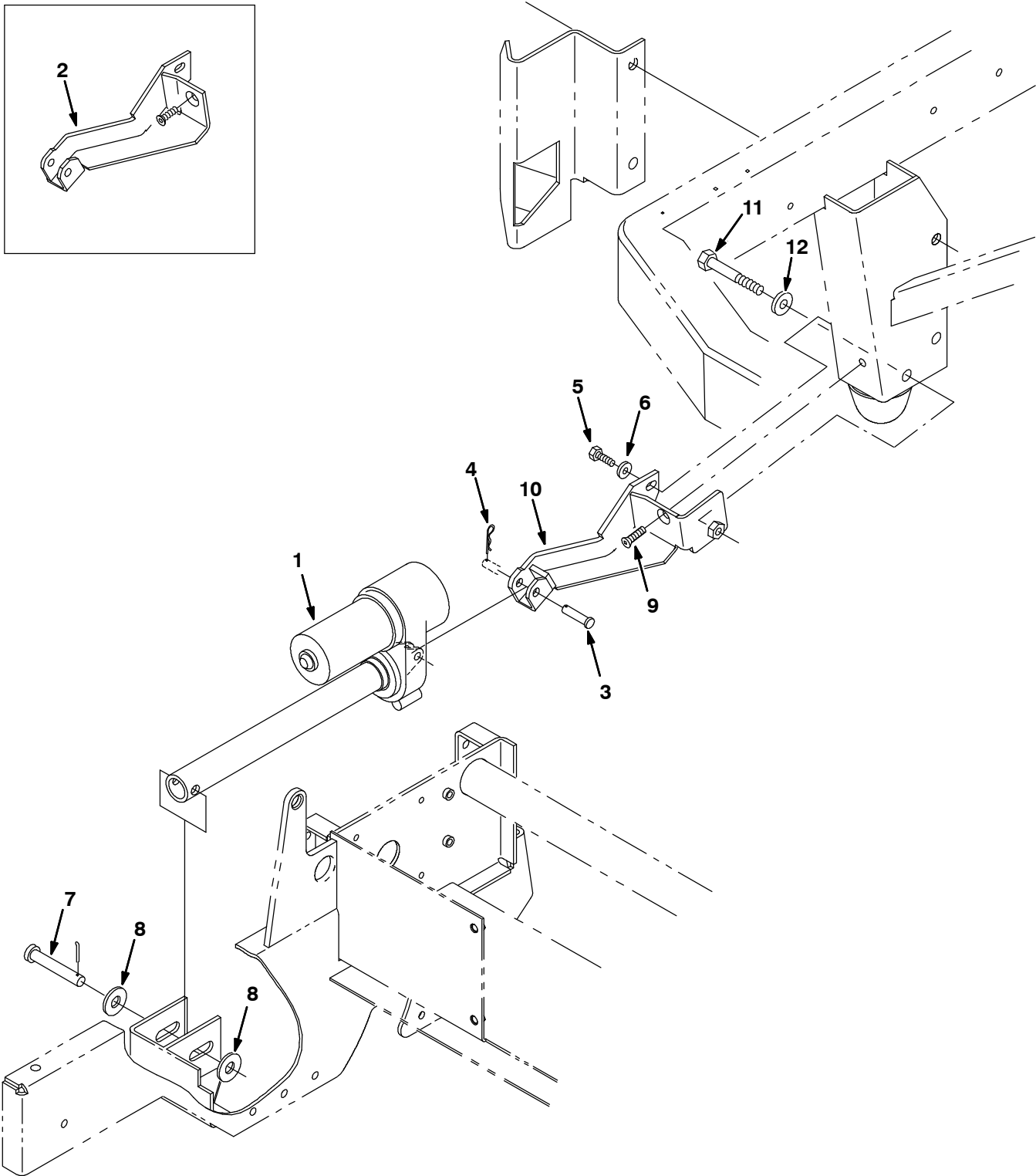



Fig. 17 - Side Brush Lift Group

Ref.	Tennant Part No.	Machine Serial Number	Description	Qty.
1	363488	(000000-	) Replm Kit, Actuator, Sweeplift	1
2	370180	(000000-005071	) Kit, Bracket, Mtg Actuator	1
3	29558	(000000-	) Pin,Clevis,0.37 Dia.X 1.50 Lg	1
4	86866	(000000-	) Pin, Hair Cotter .375D .072Wir	1
5	09740	(000000-	) Scr Hexssm 8X 1.25	1
6	01685	(000000-	) Washer Flt .31 Ss	1
7	23683	(000000-	) Pin,Clevis,0.50 Dia.X 3.00 Lg	1
8	32486	(000000-	) Washer Flt .50 Sae	2
9	74077	(000000-	) Scr-Flt M8X1.25 25	1
10	370179	(005072-	) Bracket, Mtg. Actuator	1
11	03193	(005072-	) Scr, Hex M10 X 1.5	1
12	01686	(005072-	) Washer, Flt .38 Ss	1

Fig. 18 - Hopper Lift Arms Group

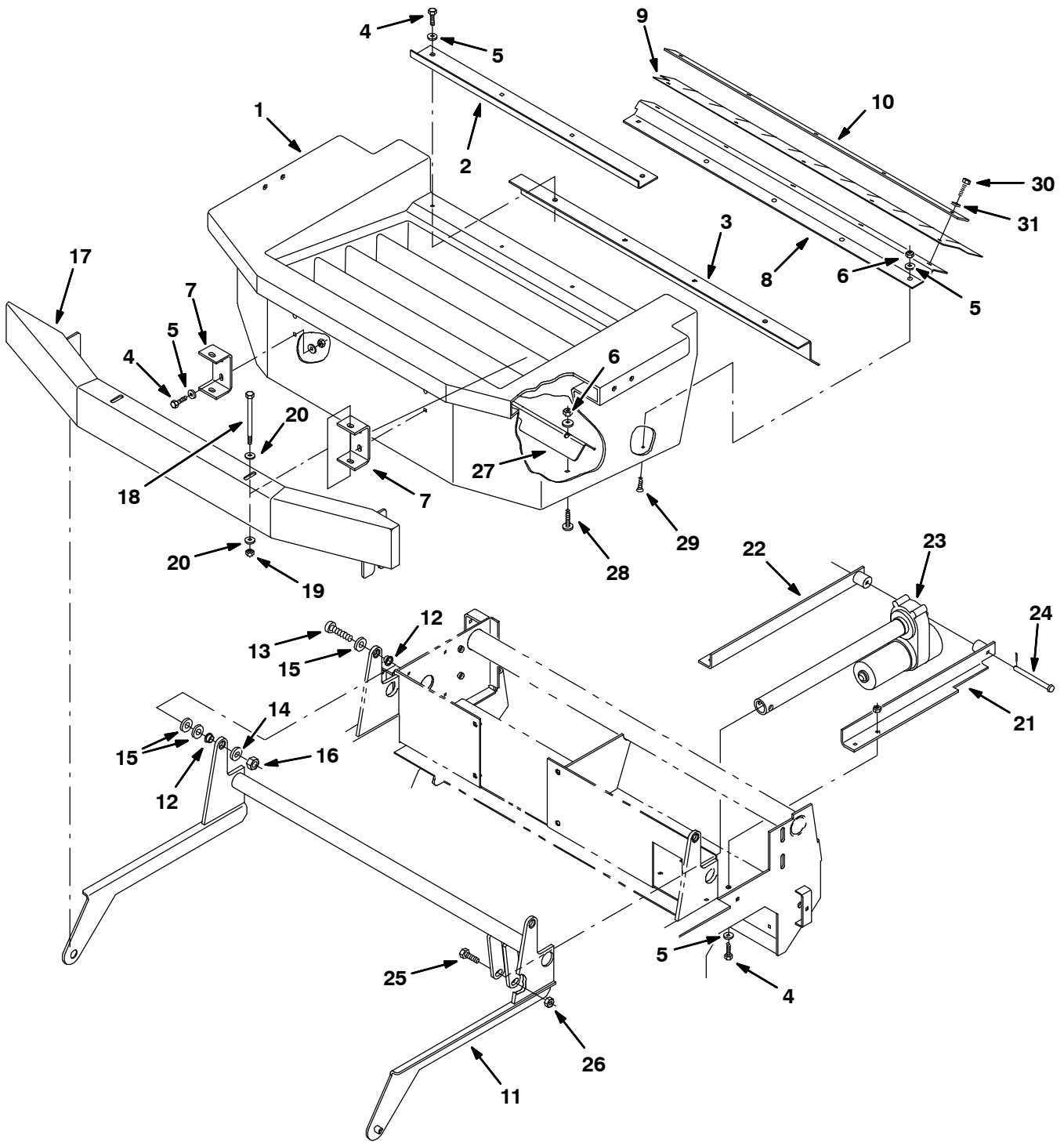

Fig. 18 - Hopper Lift Arms Group

Ref.	Tennant Part No.	Machine Serial Number	Description	Qty.
1	363064	(000000-	) Hopper	1
2	363383	(000000-	) Bracket, Mtg, Filter	1
3	363384	(000000-	) Bracket, Reinf, Hopper	1
4	09010	(000000-	) Scr Hexssm 8X1.25 25	12
5	01685	(000000-	) Washer Flt .31 Ss	21
6	08713	(000000-	) Nut-Hxlocnyln M 8X1.25 Reg Ss	9
7	363080	(000000-	) Bracket, Mtg, Bumper, Front	2
8	363071	(000000-	) Bracket, Hopper	1
9	363065	(000000-	) Skirt, Hopper Lip	1
10	363066	(000000-	) Bracket, Retainer, Hopper Lip	1
11	363052	(000000-	) Arm Wldt, Hopper Lift	1
12	15648	(000000-	) Bearing, Flange 0.500 Bore	4
13	58357	(000000-	) Scr-Shld .500Dx1.00L .38-16	2
14	01686	(000000-	) Washer, Flat .38 Sae	2
15	32486	(000000-	) Washer, Flat .50 Sae	6
16	50902	(000000-	) Nut-Hylocnyln .38-16	6
17	363069	(000000-	) Bumper Wldt, Front	6
18	39785	(000000-	) Screw-Hex .31-18X4.50	2
19	41437	(000000-	) Nut-Hxlocnyln .31-18 Regss18-8	2
20	39349	(000000-	) Washer Flt .31 Sae	4
21	363381	(000000-	) Bracket Wldt, Mtg,Actuator,Lh	1
22	363382	(000000-	) Bracket Wldt, Mtg,Actuator,Rh	1
23	363155	(000000-	) Actuator, 36V, 11.0 Strk 600Lb	1
24	49914	(000000-	) Pin,Clevis,0.37 Dia.X 4.00 Lg	1
25	04417	(000000-	) Scr, Hex Ss M10X1.50 60	6
26	08714	(000000-	) Nut-Hxlocnyln M1X1.50 Reg Ss	1
27	363431	(000000-	) Angle, Hopper Support	1
28	37817	(000000-	) Scr, Flt	4
29	79506	(000000-	) Scr, Flt M8X1.25 30	5
30	09007	(000000-	) Scr, Hex Ss M6X1.00 25	5
31	01684	(000000-	) Washer, Flat .25 Ss	5

**Fig. 19 - Vacuum System Group**

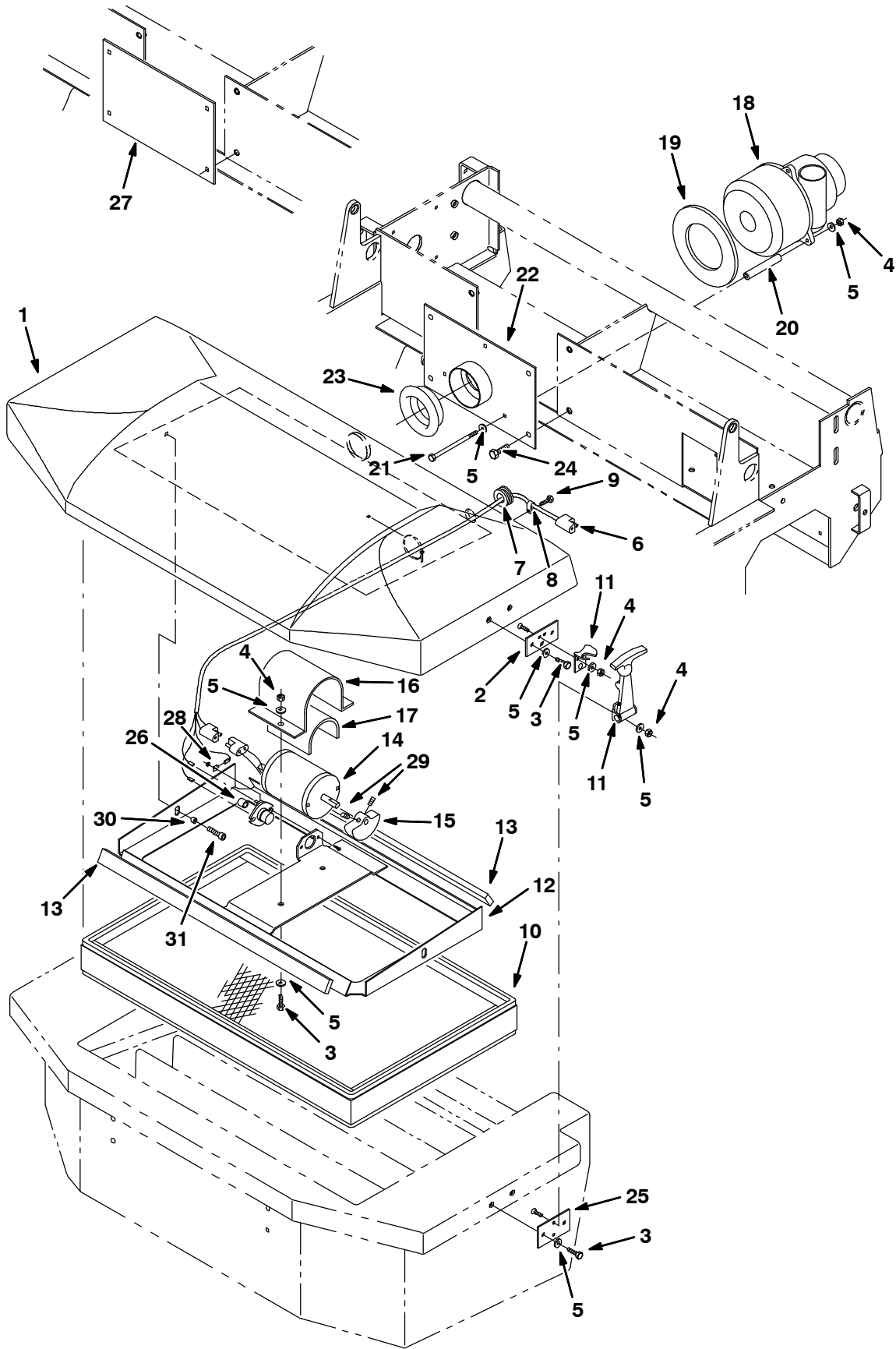

Fig. 19 - Vacuum System Group

Ref.	Tenant Part No.	Machine Serial Number	Description	Qty.
1	363072	(000000-	) Cover, Hopper	1
1	363400	(000000-	) Cover, Hopper, Less Dust Contrl	1
2	363193	(000000-	) Plate, Latch Keeper	2
3	09007	(000000-	) Scr Hexssm 6X1.0 25	10
4	08712	(000000-	) Nut Hxlocnyln M 6X1.0 Reg Ss	13
5	01684	(000000-	) Washer Flt .25 Ss	26
6	363227	(000000-004286	) Harness, Hopper, Presweep	1
6	363229	(004287-	) Harness, Hopper, Presweep	1
7	10632-18	(000000-	) Grommet, Rbr, 0.69Id, For .25Matl	1
8	26395-1	(000000-	) Clamp-Cable, 0.38Dia 0.38Wth	1
9	74455	(000000-	) Scr-Hx Fmgm 6X1.0 12	1
10	363463	(000000-	) Filter Pkg, Panel, 119 Pleat	1
11	363195	(000000-	) Latch, Draw, Flexible	2
12	363497	(000000-	) Plate Wldt, Shaker	1
13	363426	(000000-	) Seal, Foam Rbr .5X1.0X20.0	2
14	44939	(000000-	) Motor, Shaker 36V	1
15	55130	(000000-	) Weight, Eccentric	1
16	36666	(000000-	) Strap, Motor, Shaker	1
17	36658	(000000-	) Bar-Flt .06T 4.00W 5.00L, Rbr	1
18	17363	(000000-	) Fan, Vac (See Breakdowns)	1
19	223264	(000000-	) Seal, Vac - Fan	1
20	18811	(000000-	) Tube, Steel .26X.50X3.16L	3
21	09773	(000000-	) Scr Hexssm 6X1.0 100	3
22	363374	(000000-	) Plate Wldt, Mtg, Fan	1
23	363427	(000000-	) Seal, Bulb, 9.375 Lg	1
24	12333	(000000-	) Scr-Hexssm 8X1.25 25 Nynloc	4
25	363194	(000000-	) Plate, Latch	2
26	02715	(000000-	) Thermostat, Manual Reset 155D	1
27	363411	(000000-	) Plate, Brushwrap (Filter System Removal)	1
28	68106	(000000-	) Terminal, Qkdisc. .25M Tab .19 D	1
29	20634	(000000-	) Scr-Set, 10-24X0.25, Nylon Lock	2
30	39471	(000000-	) Sleeve, .25B .38D .27	2
31	06532	(000000-	) Scr, Soc 6X1.0X25	2

Fig. 20 - Sweeper Control Box

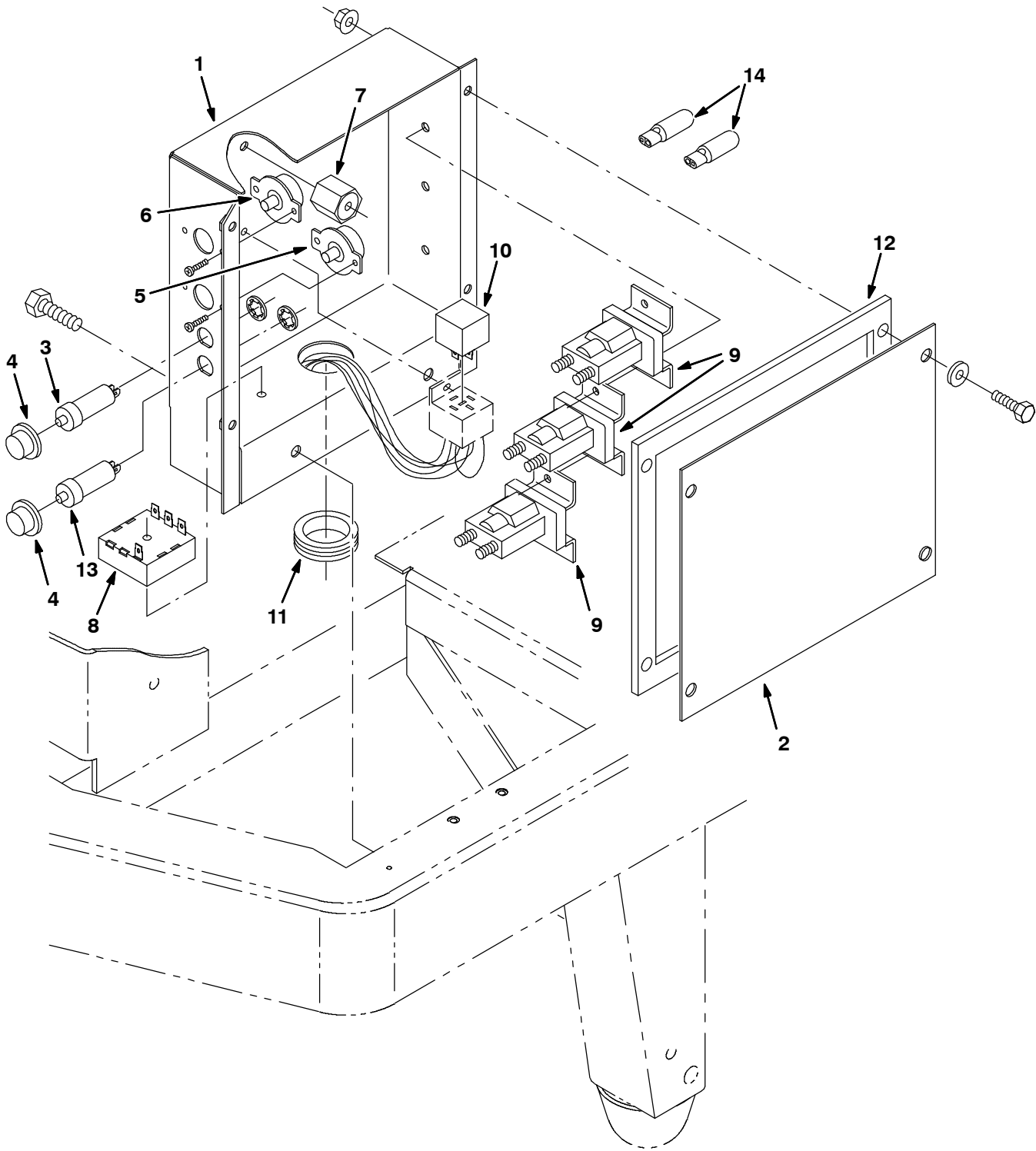

Fig. 20 - Sweeper Control Box

Ref.	Tenant Part No.	Machine Serial Number	Description	Qty.
1	363074	(000000-	) Panel, Mtg, Elec	1
2	363093	(000000-	) Plate, Cover, Elec	1
3	57164	(000000-	) Breaker-Circuit 10 Resetable	1
4	57751	(000000-	) Boot,Circuit Breaker	2
5	222296	(000000-	) Breaker, Circuit 20 Amp	1
6	222298	(000000-	) Breaker-Circuit, 30 Amp	1
7	76062	(000000-	) Insulator, Panel & Switchboard	1
8	363222	(000000-	) Timer, Es, 15Sec, 36V	1
9	375091	(000000-	) Contactor Spst	3
10	222111	(000000-	) Relay, Control 36V	1
11	10632-13	(000000-	) Grommet,Rbr, 1.50ID, for .19 Matl	1
12	363518	(000000-	) Gasket, Electric Panel Cover	1
13	87977	(000000-	) Breaker-Circuit 7 Resetable	1
14	222290	(000000-	) Diode, Elect Plug	2

# STANDARD PARTS

Fig. 21 - Scrub Head Drive Group for MaxPro™ 1000 Two-Brush System

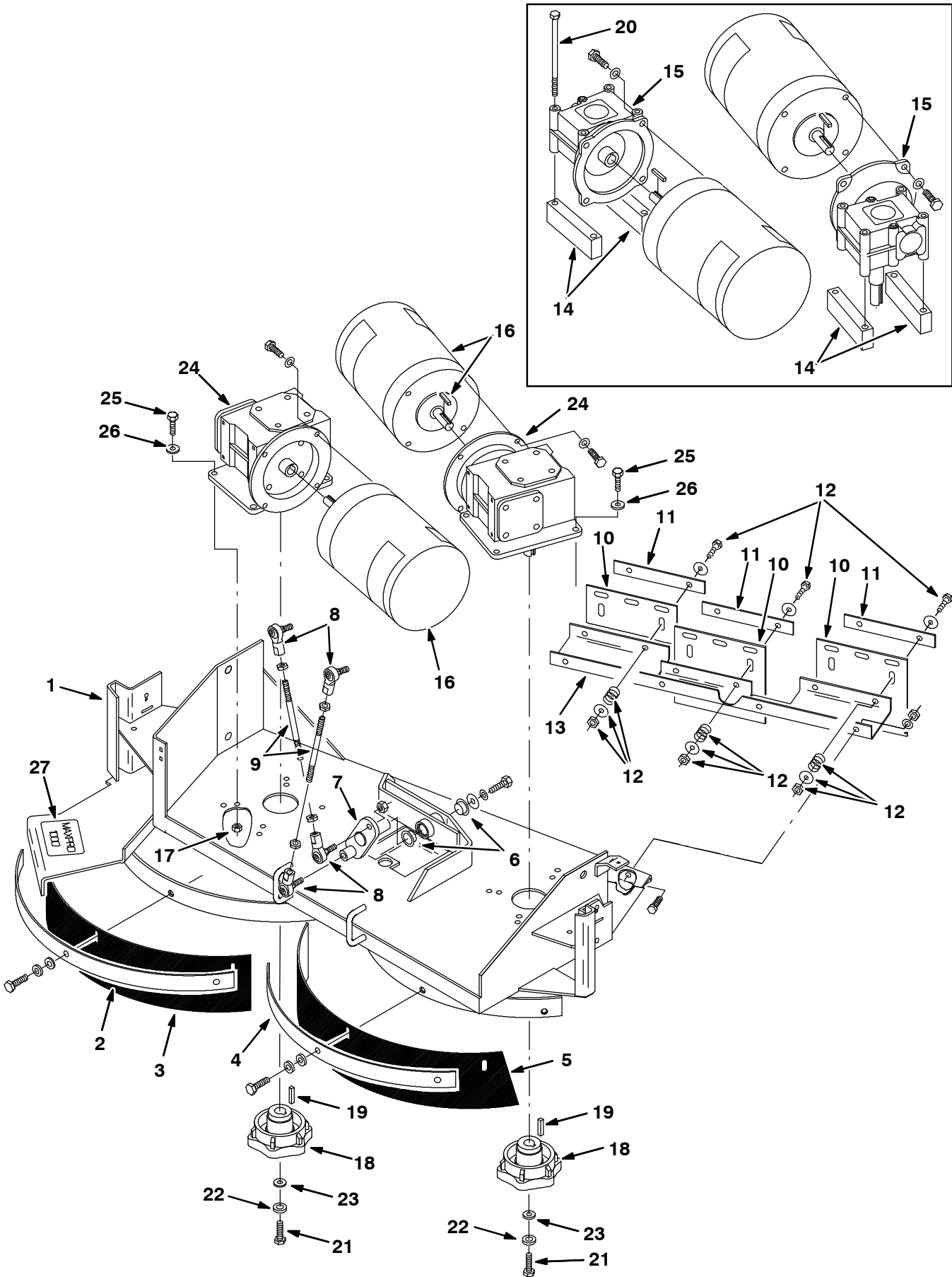

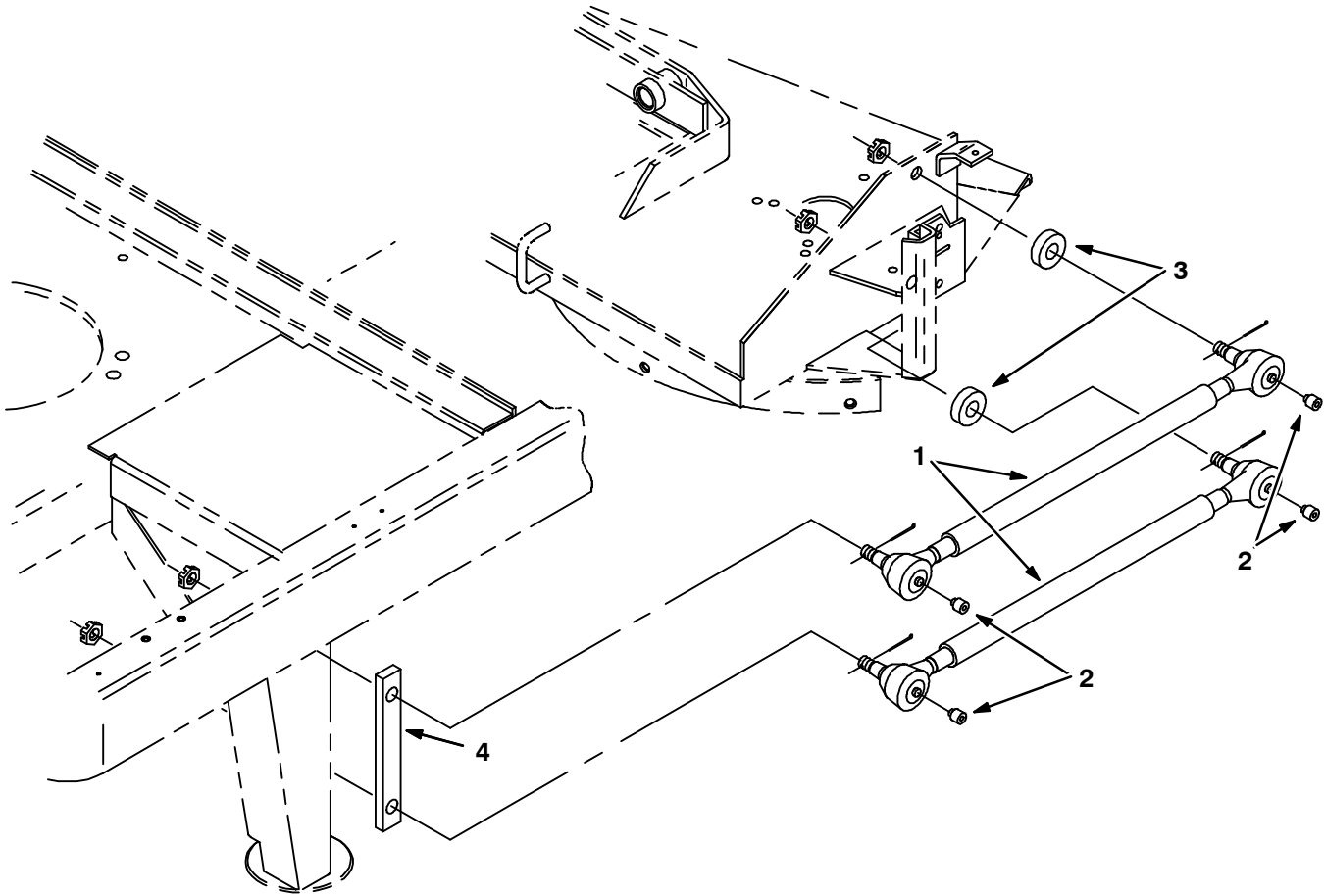

Fig. 21 - Scrub Head Drive Group for MaxPro™ 1000 Two-Brush System

Ref.	Tennant Part No.	Machine Serial Number	Description	Qty.
1	14626	(000000-	) Frame, Scrubber Head	1
2	14674	(000000-	) Strip, Skirt Retainer, R.H.	1
3	14672	(000000-	) Skirt, Front Brush, R.H.	1
4	14673	(000000-	) Strip, Skirt Retainer, L.H.	1
5	14671	(000000-	) Skirt, Front Brush, L.H.	1
6	24329	(000000-	) Head Bushing Kit	1
7	14666	(000000-	) Pivot, Equalizer	1
8	05686	(000000-	) End, Rod	4
9	14567	(000000-	) Rod, Threaded	2
10	15952	(000000-	) Skirt, Rear Brush	3
11	15951	(000000-	) Strip, Rear Skirt Retainer	3
12	24310	(000000-	) Skirt Spring Retaining Kit	6
13	15953	(000000-	) Bracket, Rear Skirt	1
14	16942	(000000- xxxxxx	) Spacer, Gearbox	4
15	16223	(000000- xxxxxx	) Gearbox (Repl. by 375066) (See Breakdowns)	2
16	16224	(000000-	) Motor, Electric (See Breakdowns)	2
17	08713	(000000-	) Nut, Hex	8
18	222506	(000000-	) Hub, Brush Drive	2
19	00927	(000000-	) Key, Square	2
20	16946	(000000- xxxxxx	) Screw, Hex	8
21	09740	(000000-	) Screw, Hexssm 8x1.25	2
22	41186	(000000-	) Washer Flt .38Ss	2
23	01686	(000000-	) Washer-Belleville .31 Pltd	2
24	375100	( xxxxxx-	) Gearbox, W/Mount (See Breakdowns)	2
25	09011	( xxxxxx-	) Screw, Hex, M8 Ss	8
26	01685	( xxxxxx-	) Washer, Flt .31 Ss	8
27	365156	(000000-	) Label Set, Info & Hazard, Max Pro™ 1000	1

# STANDARD PARTS

Fig. 22 - Scrub Head Mount Group for MaxPro™ 1000 Two-Brush System



05425-05425

	Ref.	Tennant Part No.	Machine Serial Number	Description	Qty.
▽	1	14523	(000000-	) Link, Scrubber Head Lift	4
▲	2	07259	(000000-	) Fitting, Grease	8
	3	14524	(000000-	) Spacer, Washer	4
	4	24254	(000000-	) Bar, Spacer	2

**Fig. 23 - Scrub Head Stop and Squeegee Mount Group for MaxPro™ 1000 Two-Brush System**

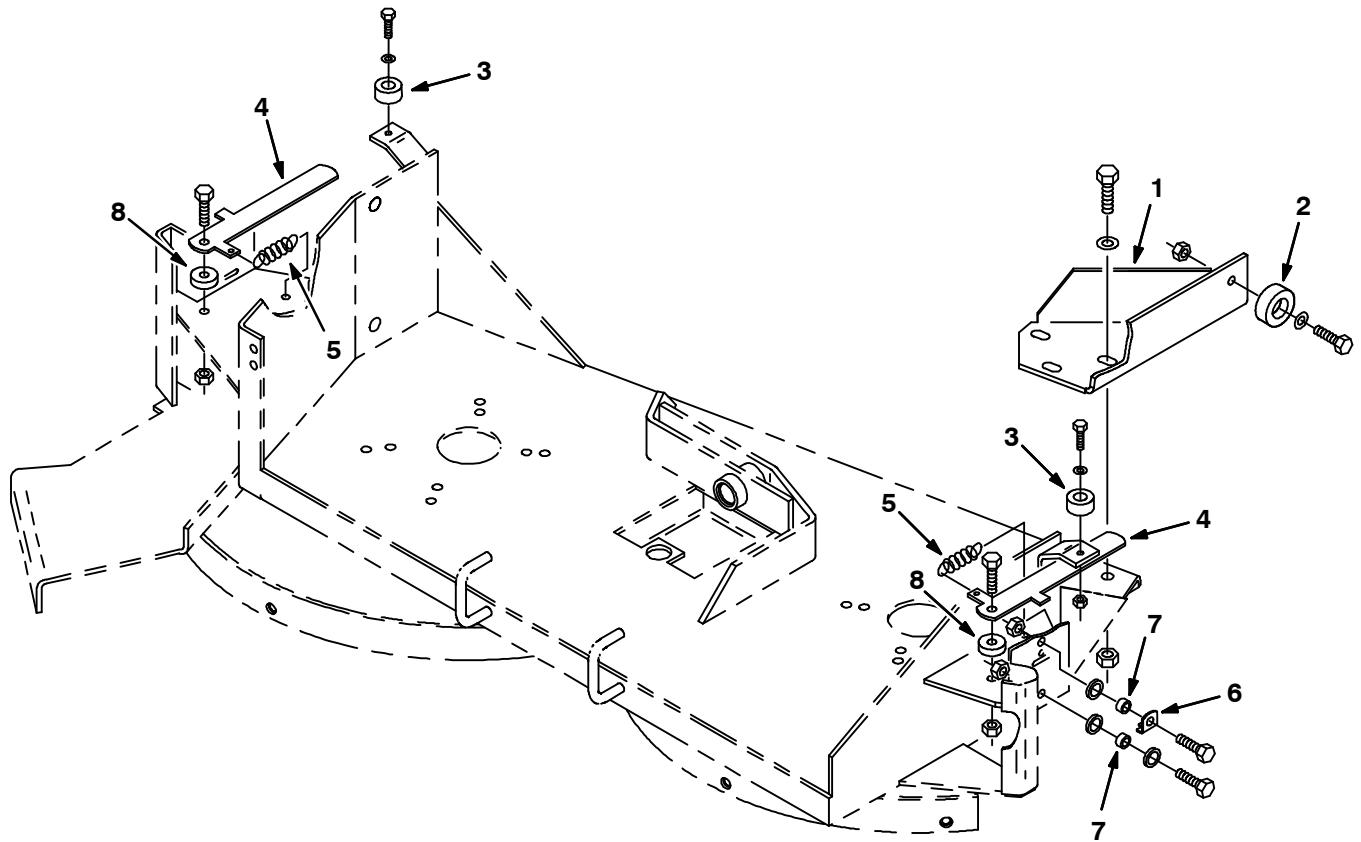

05222-05222

Ref.	Tennant Part No.	Machine Serial Number	Description	Qty.
1	15018	(000000-	) Bracket, Stop	1
2	15023	(000000-	) Bumper	1
3	82921	(000000-	) Bumper, Rubber	2
4	15569	(000000-	) Lever, Stop	2
5	09087	(000000-	) Spring, Tension	2
6	15900	(000000-	) Guide, Squeegee	2
7	363479	(000000-	) Spacer, .50 ODX .34IDX .312L Ss	4
8	15649	(000000-	) Tube	2

**Fig. 24 - Scrub Head Lift Group for MaxPro™ 1000 Two-Brush System**

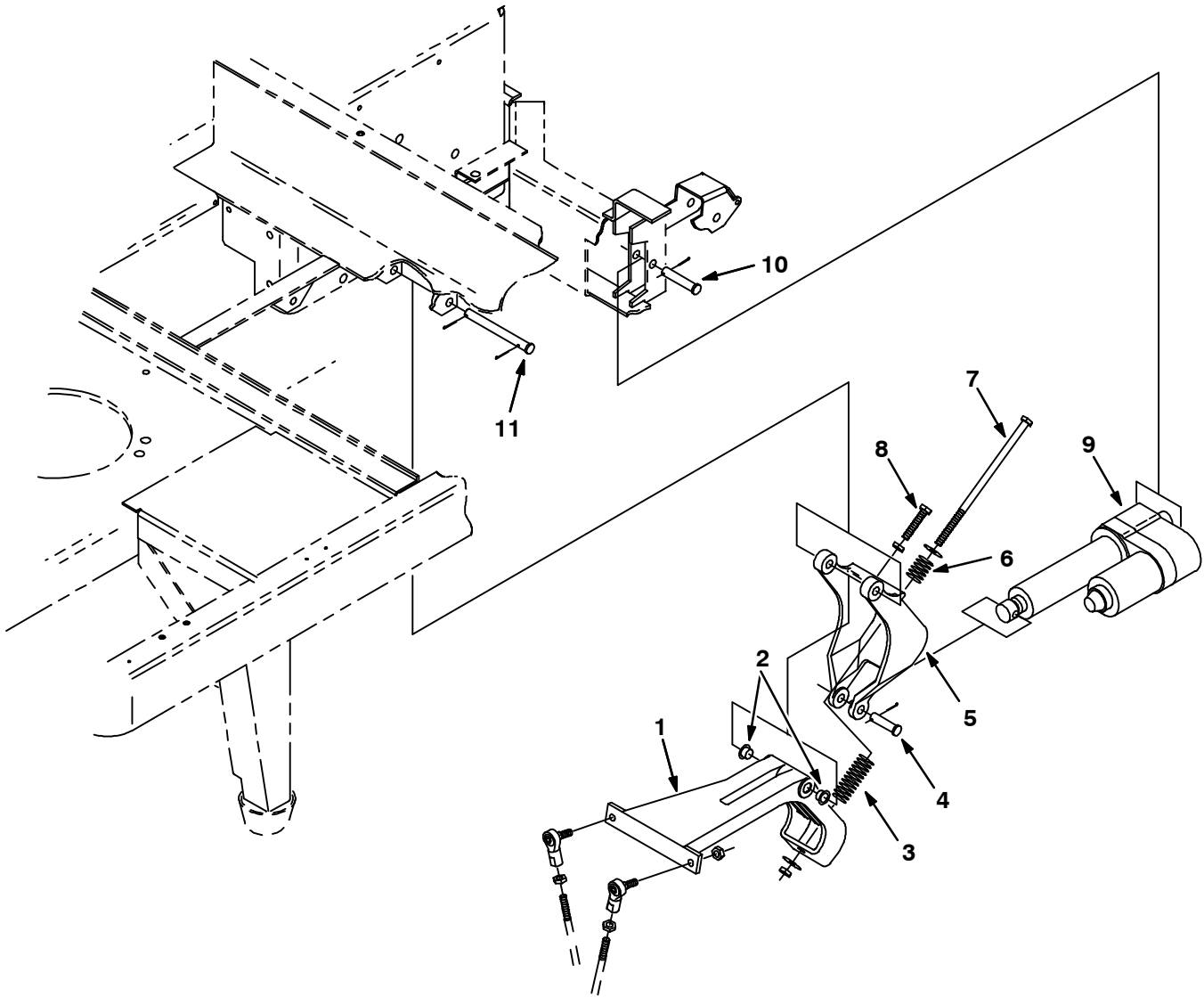

Fig. 24 - Scrub Head Lift Group for MaxPro™ 1000 Two-Brush System

Ref.	Tennant Part No.	Machine Serial Number	Description	Qty.
1	15864	(000000-	) Bracket, Head Lift	1
2	15648	(000000-	) Bearing, Flange 0.500 Bore	2
3	363544	(000000-	) Spring, Die, Red, 4.0Lg	1
4	63147	(000000-	) Pin,Clevis,0.50 Dia.X 1.87 Lg	1
5	15742	(000000-	) Bracket, Head Lift	1
6	15650	(000000-	) Spring Comp Die X 1.5Lg	1
7	17194	(000000-	) Scr-Hx M10X1.5 180 8.8 Pltd	1
8	06416	(000000-	) Scr-Hex M12X1.75 50 Full Thd	1
9	363150	(000000-	) Actuator, Scrubhead Lift 515	1
10	06279	(000000-	) Pin,Clevis,0.50 Dia.X 2.50 Lg	1
11	14933	(000000-	) Pin, Clevis .50 Dia X 5.75 Lg	1

# STANDARD PARTS

Fig. 25 - Edge Scrub Group for MaxPro™ 1000 Two-Brush System

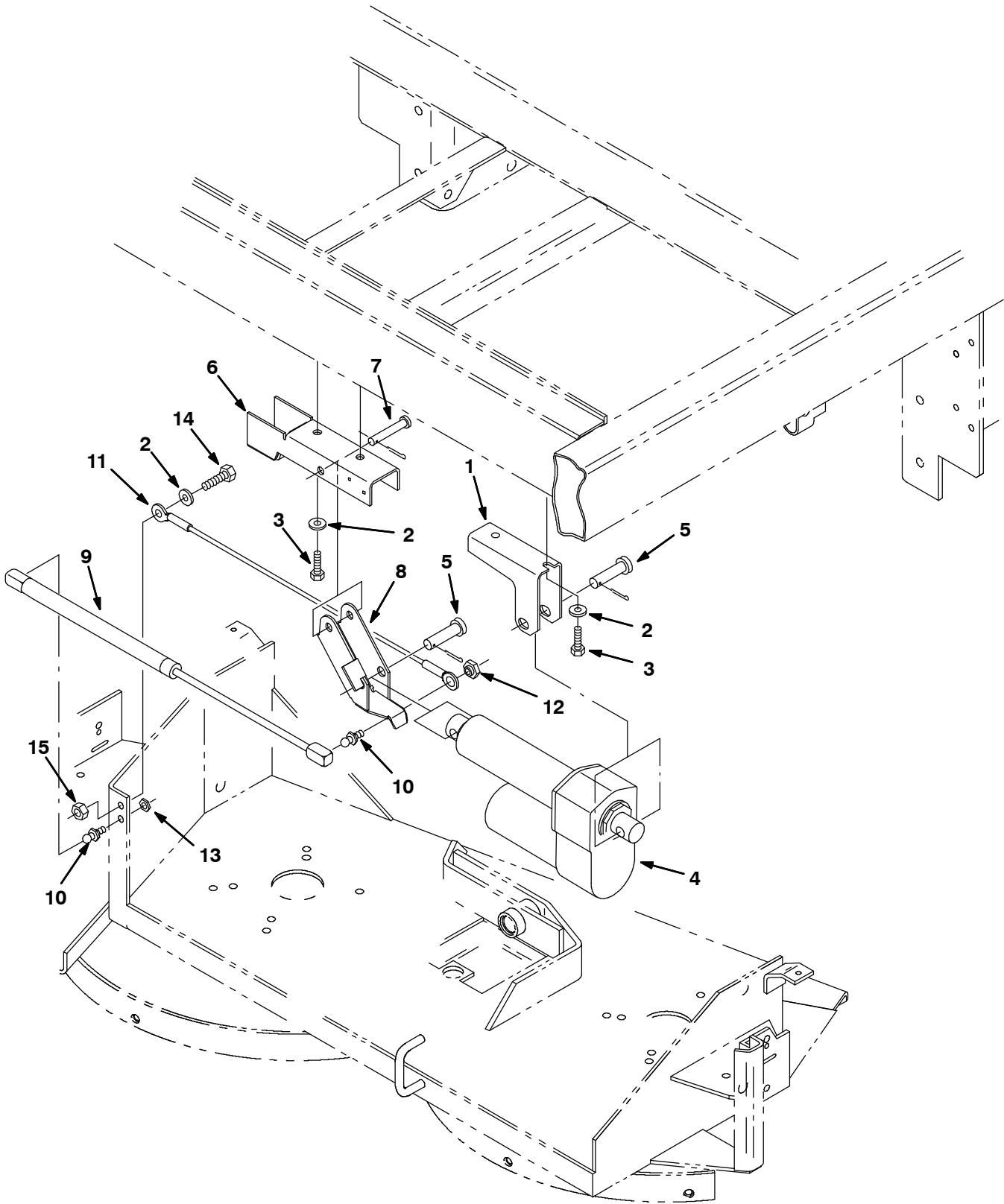

Fig. 25 - Edge Scrub Group for MaxPro™ 1000 Two-Brush System

Ref.	Tennant Part No.	Machine Serial Number	Description	Qty.
1	363289	(000000-	) Bracket, Mtg, Actuator	1
2	01685	(000000-	) Washer Flt .31 Ss	5
3	15675	(000000-	) Scr Hexssm 8X1.25	4
4	363152	(000000-	) Actuator, Edge Scrub, 515	1
5	63147	(000000-	) Pin,Clevis,0.50 Dia.X 1.87 Lg	2
6	363290	(000000-	) Bracket Wldt, Pivot	1
7	51813	(000000-	) Pin,Clevis,0.37 Dia.X 2.12 Lg	1
8	363293	(000000-	) Bracket Wldt, Gas Spring	1
9	14464	(000000-	) Spring, Gas 30Lb 8.04 Stroke	1
10	58494	(000000-	) Stud, Ball, Gas Spring	2
11	363515	(000000-	) Cable, Retaining, Side Scrub 18.20	1
12	14725	(000000-	) Nut, Retainer .31-18	1
13	01760	(000000-	) Nut-Hxlocnyln .31-18 Thin Pltd	1
14	09740	(000000-	) Scr Hexssm 8X1.25	1
15	08713	(000000-	) Nut-Hxlocnyln M 8X1.25 Reg Ss	1

# STANDARD PARTS

Fig. 26 - Solution Valve Group for MaxPro™ 1000 Two-Brush System

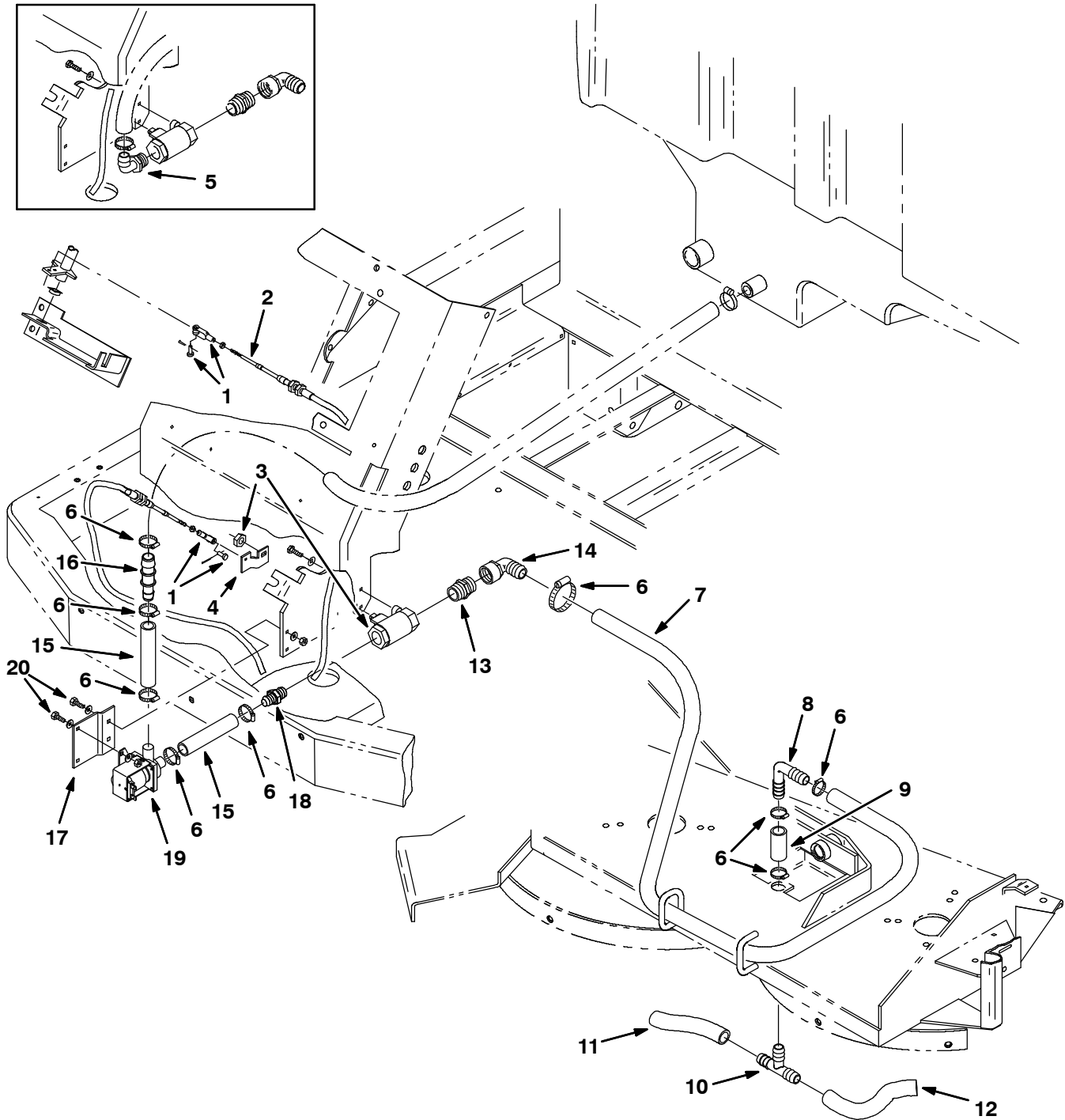

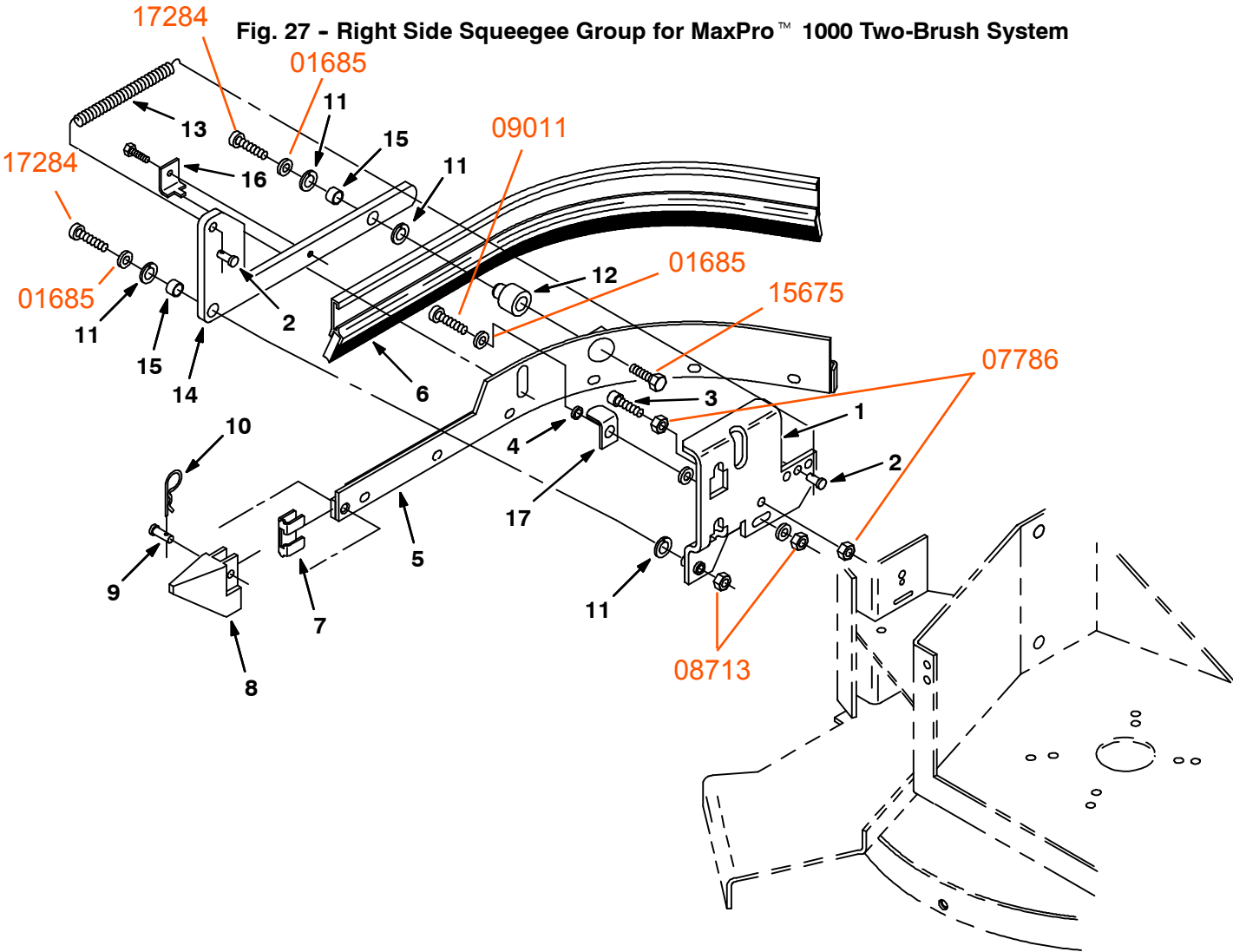

Fig. 26 - Solution Valve Group for MaxPro™ 1000 Two-Brush System

Ref.	Tenant Part No.	Machine Serial Number	Description	Qty.
1	27880	(000000-	) Yoke Assembly	2
2	14811	(000000-	) Cable, Control	1
3	12060	(000000-	) Valve, Water	1
4	15057	(000000-	) Lever, Valve	1
5	14877	(000000-004385	) Fitting, Barbed Elbow	1
6	86824	(000000-	) Clamp, Worm Drive	9
7	16913	(000000-	) Hose, Vinyl	1
8	40566	(000000-	) Fitting, Barbed Elbow	1
9	16914	(000000-	) Hose, Vinyl	1
10	41315	(000000-	) Fitting, Barbed Tee	1
11	48595	(000000-	) Hose, Vinyl	1
12	48596	(000000-	) Hose, Vinyl	1
13	24544	(000000-	) Fitting, Straight	1
14	24543	(000000-	) Fitting, Barbed Elbow	1
15	363522	(004386-	) Hose-Heater .62Id 4.5L	1
16	363543	(004386-	) Fitting, Reducer, 5/8-3/4	2
17	363489	(004386-	) Bracket, Mtg, Elect Valve	1
18	71628	(004386-	) Ftg, Plstc, Str, Barb .75Pt-.62Hse	1
19	84028	(004386-	) Valve, Water, Sol .62 Hose 36V	1
20	15678	(004386-	) Scr Hex Ss M6x1.0	4

# STANDARD PARTS

Fig. 27 - Right Side Squeegee Group for MaxPro™ 1000 Two-Brush System



05421-04521

Ref.	Tennant Part No.	Machine Serial Number	Description	Qty.
▽	32707	(000000- )	Right Side Squeegee Group Assembly	1
▲ 1	15645	(000000- )	Bracket, R.H.	1
▲ 2	41305	(000000- )	Pin, Clevis	2
▲ 3	41445	(000000- )	Screw, Socket	1
▲ 4	41308	(000000- )	Spacer	1
▲ 5	14676	(000000- )	Frame, Side Squeegee, R.H.	1
▲ 6	86859	(000000- )	Squeegee Assembly, Side	1
▲ 7	86759	(000000- )	Retainer, Squeegee	1
▲ 8	14648	(000000- )	Guide, Side Squeegee	1
▲ 9	69582	(000000- )	Pin, Clevis	1
▲ 10	44906	(000000- )	Pin, Hair Cotter	1
▲ 11	86860	(000000- )	Bearing, Thrust	4
▲ 12	15681	(000000- )	Bar, Mounting	1
▲ 13	15047	(000000- )	Spring, Extension	1
▲ 14	14675	(000000- )	Bar, Squeegee Lift	1
▲ 15	64173	(000000- )	Bearing	2
▲ 16	15966	(000000- )	Angle, Stop	1
▲ 17	41307	(000000- )	Angle	1

Fig. 28 - Left Side Squeegee Group for MaxPro™ 1000 Two-Brush System

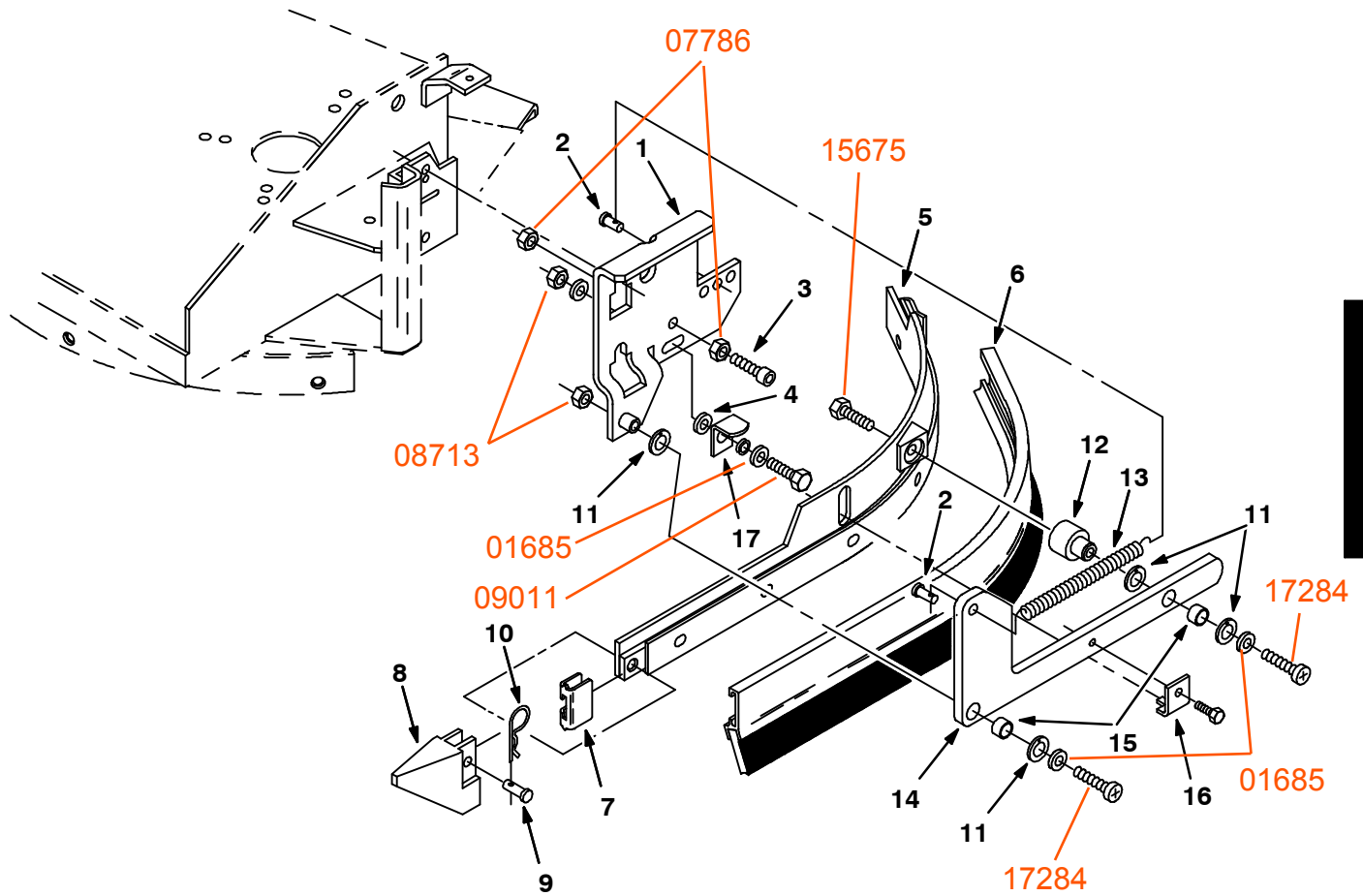

05418-05418

Ref.	Tenant Part No.	Machine Serial Number	Description	Qty.
▽	32710	(000000- )	Left Side Squeegee Group Assembly	1
▲ 1	15647	(000000- )	Bracket, L.H.	1
▲ 2	41305	(000000- )	Pin, Clevis	2
▲ 3	41445	(000000- )	Screw, Socket	1
▲ 4	41308	(000000- )	Spacer	1
▲ 5	14677	(000000- )	Frame, Side Squeegee, L.H.	1
▲ 6	86859	(000000- )	Squeegee Assembly, Side	1
▲ 7	86759	(000000- )	Retainer, Squeegee	1
▲ 8	14648	(000000- )	Guide, Side Squeegee	1
▲ 9	69582	(000000- )	Pin, Clevis	1
▲ 10	44906	(000000- )	Pin, Hair Cotter	1
▲ 11	86860	(000000- )	Bearing, Thrust	4
▲ 12	15681	(000000- )	Bar, Mounting	1
▲ 13	15047	(000000- )	Spring, Extension	1
▲ 14	14675	(000000- )	Bar, Squeegee Lift	1
▲ 15	64173	(000000- )	Bearing	2
▲ 16	15966	(000000- )	Angle, Stop	1
▲ 17	41307	(000000- )	Angle	1

# STANDARD PARTS

Fig. 29 - Scrubhead Drive Group for MaxPro™ 1200 Three-Brush System

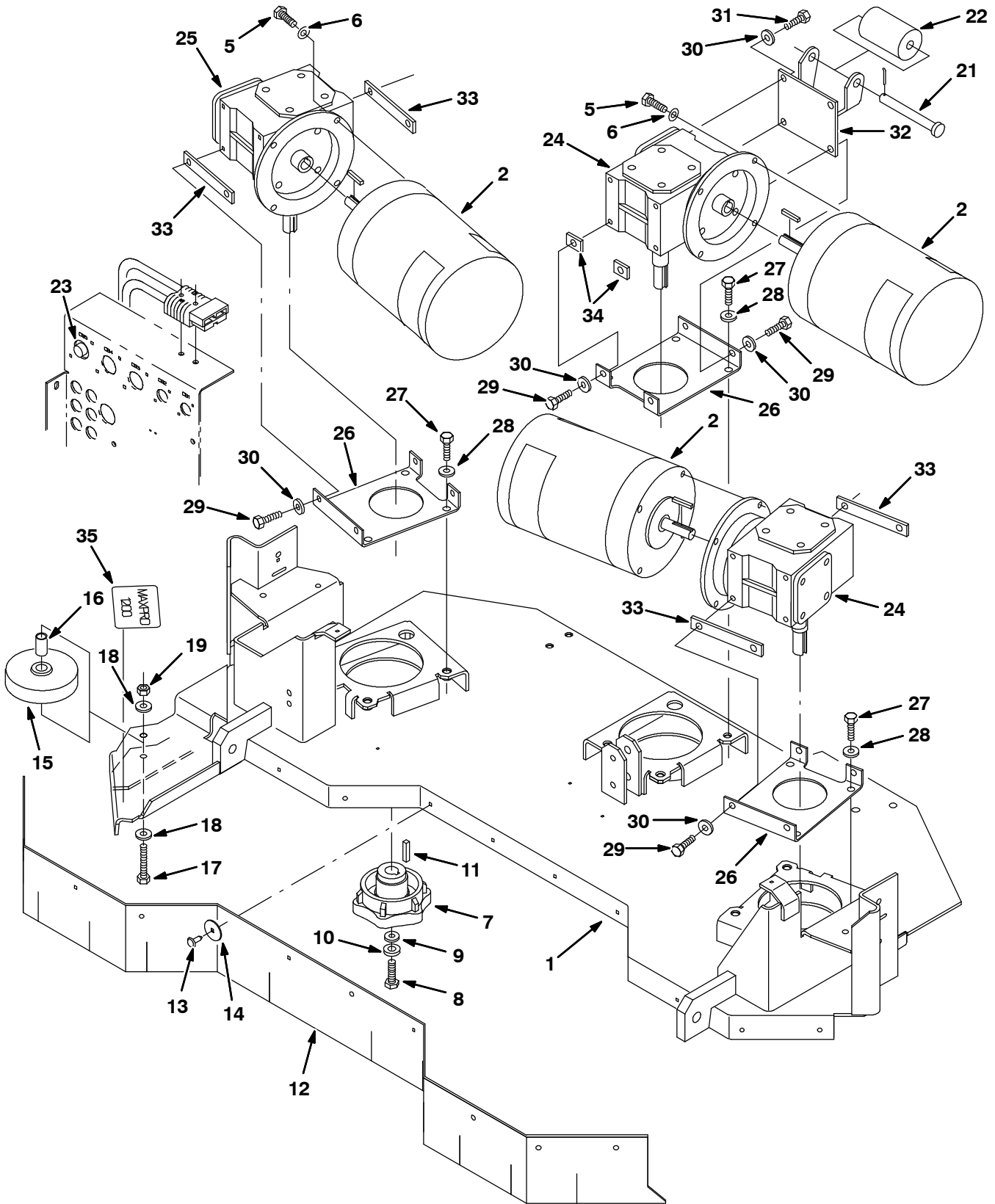
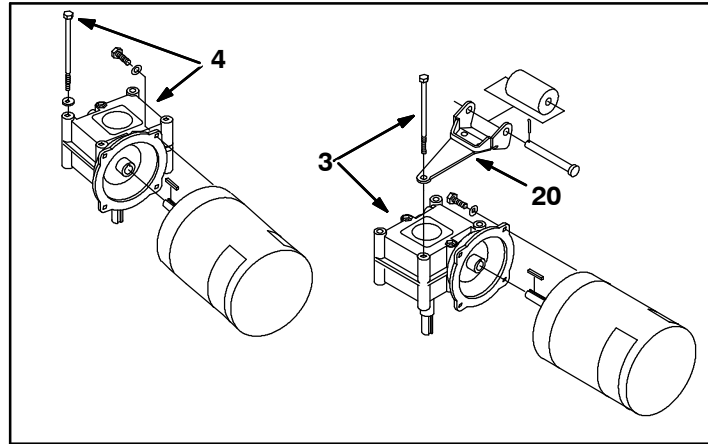

Fig. 29 - Scrubhead Drive Group for MaxPro™ 1200 Three-Brush System



Ref.	Tennant Part No.	Machine Serial Number	Description	Qty.
1	363100	(000000- )	Frame Wldt, Mounting, Scrub Hd	1
2	16224	(000000- )	Motor, Ele (See Breakdowns)	3
3	363164	(000000- xxxxxx )	Gearbox, (Repl. by 375075) (See Breakdowns)	2
4	16223	(000000- xxxxxx )	Gearbox, (Repl. by 375074) (See Breakdowns)	1
5	21196	(000000- )	Scr Hex .38-16X0.88	12
6	32485	(000000- )	Washer Flt .38 Sae	12
7	222506	(000000- )	Hub, Brush Drive	3
8	09740	(000000- )	Scr Hexssm 8X1.25	3
9	01686	(000000- )	Washer Flt .38 Ss	3
10	41186	(000000- )	Washer-Belleville .31 Pltd	3
11	00927	(000000- )	Key Square 0.25 0.25 01.25 Lg	3
12	363163	(000000- )	Skirt, Scrub Head Front	1
13	72971	(000000- )	Rivet, Plastic .325Dx.787	12
14	41178	(000000- )	Washer-Flt .25 Fender Pltd	12
15	363162	(000000- )	Wheel, Guide, Scrubhead	1
16	363301	(000000- )	Sleeve, .344B X .625D X 1.19Lg	1
17	49694	(000000- )	Scr Hex Ssm 8X1.25 50	1
18	01685	(000000- )	Washer Flt .31 Ss	2
19	08713	(000000- )	Nut-Hxlocnyln M 8X1.25 Reg Ss	1
20	363432	(000000- xxxxxx )	Bracket, Stop, Scrubhead	1
21	222196	(000000- )	Pin, Roller	1
22	222178	(000000- )	Roller, Bumper	1
23	375118	(000000- )	Breaker-Circuit, 40 Resetable	1
24	375111	( xxxxxx- )	Gearbox, W/O Mount (See Breakdowns)	2
25	375110	( xxxxxx- )	Gearbox, W/O Mount (See Breakdowns)	1
26	375040	( xxxxxx- )	Bracket, Mount	3
27	69225	( xxxxxx- )	Screw, Hex .38 Ss x 1.0	9
28	01686	( xxxxxx- )	Washer, Flat .38 Ss	9
29	02992	( xxxxxx- )	Screw, Hex .31 Ss x 1.0	12
30	01685	( xxxxxx- )	Washer, Flat .31 Ss	14
31	02991	( xxxxxx- )	Screw, Hex .31 Ss x .75	2
32	375070	( xxxxxx- )	Stop Wldt, Scrubhead	1
33	375065	( xxxxxx- )	Plate, Spacer	4
34	375086	( xxxxxx- )	Spacer, Square	2
35	365156	(000000- )	Label Set, Info & Hazard, Max Pro™ 1200	1

**Fig. 30 - Scrub Head Lift Group for MaxPro™ 1200 Three-Brush System**

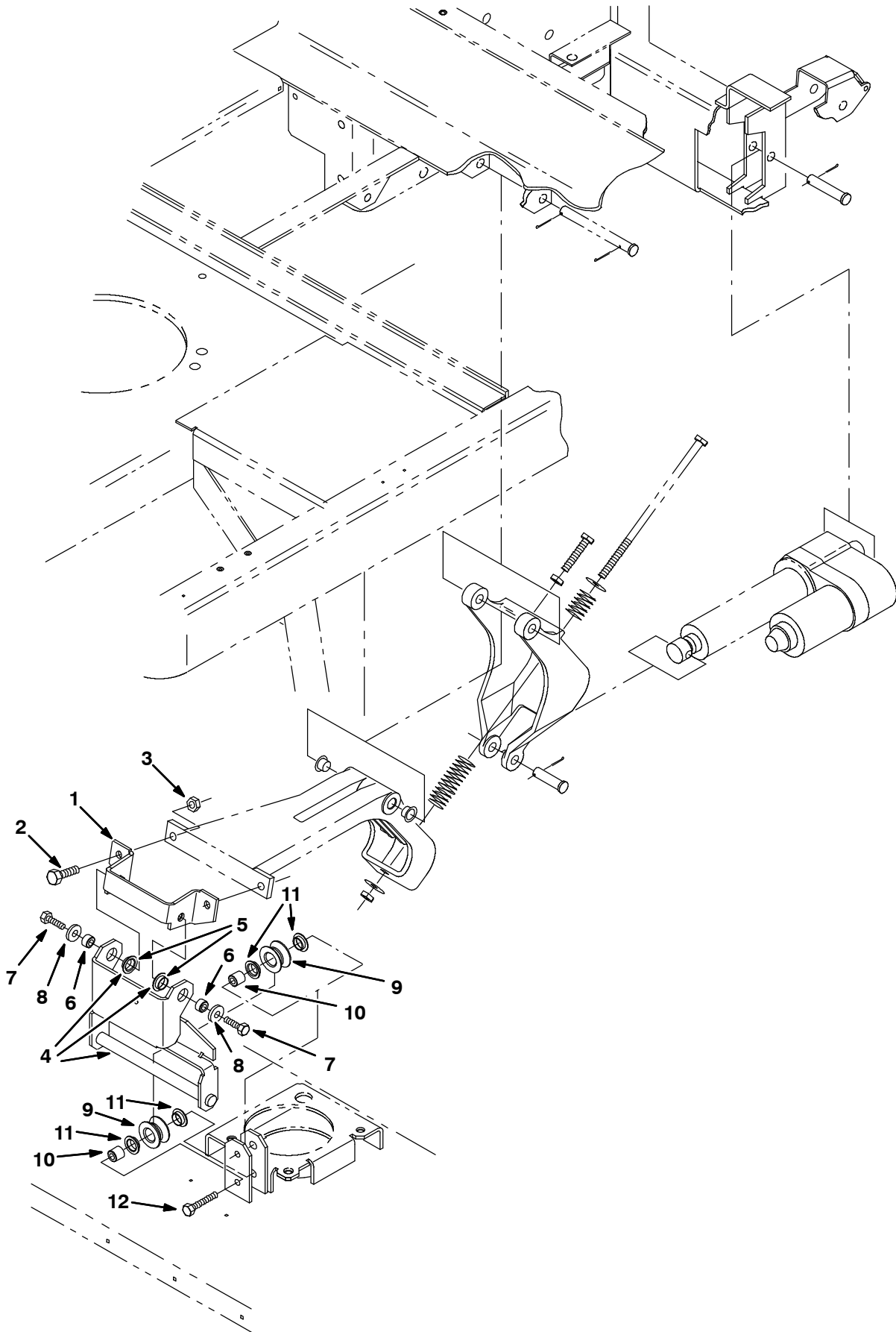

Fig. 30 - Scrub Head Lift Group for MaxPro™ 1200 Three-Brush System

Ref.	Tennant Part No.	Machine Serial Number	Description	Qty.
1	363139	(000000-	) Bracket, Mtg, Lift Link	1
2	09028	(000000-	) Scr Hexssm 10X1.5 25	2
3	08714	(000000-	) Nut-Hxlocnyln M10X1.5 Reg 18-8	2
∇ 4	363310	(000000-	) Bracket Assy, Head Lift	1
▲ 5	04843	(000000-	) Bearing, Flange .625 Bore	2
6	222556	(000000-	) Sleeve, .34B .62D .38	2
7	09010	(000000-	) Scr Hexssm 8X1.25 25	2
8	32491	(000000-	) Washer Flt .31 Hard	2
9	363120	(000000-	) Roller, Mounting, Brush Head	2
10	222277	(000000-	) Sleeve, .344B .62D.93 Bronze	2
11	04843	(000000-	) Bearing, Flange .625 Bore	4
12	222505	(000000-	) Screw Hex Ssm 8X1.25 45	2

**Fig. 31 - Edge Scrub Group for MaxPro™ 1200 Three-Brush System**

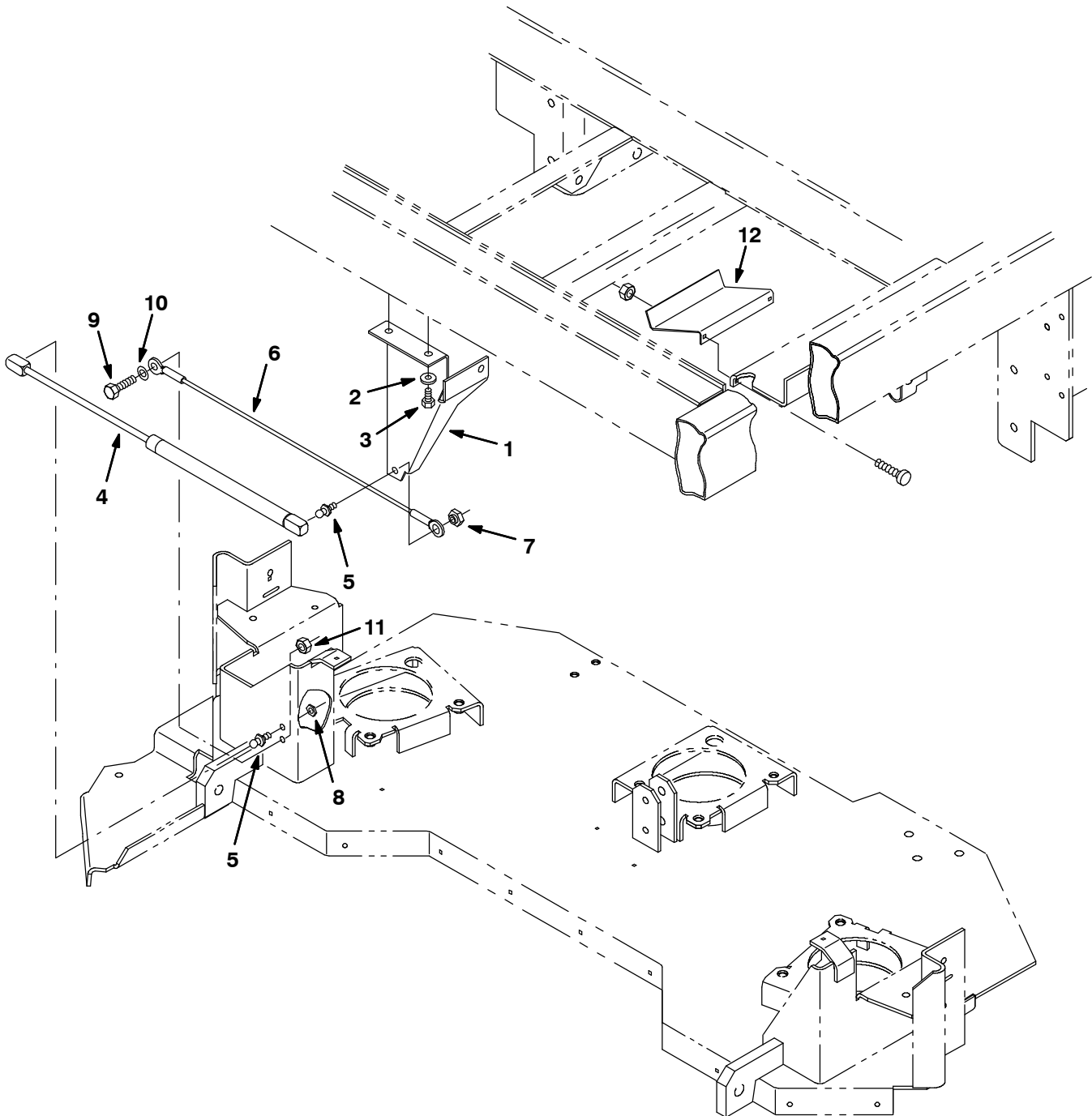

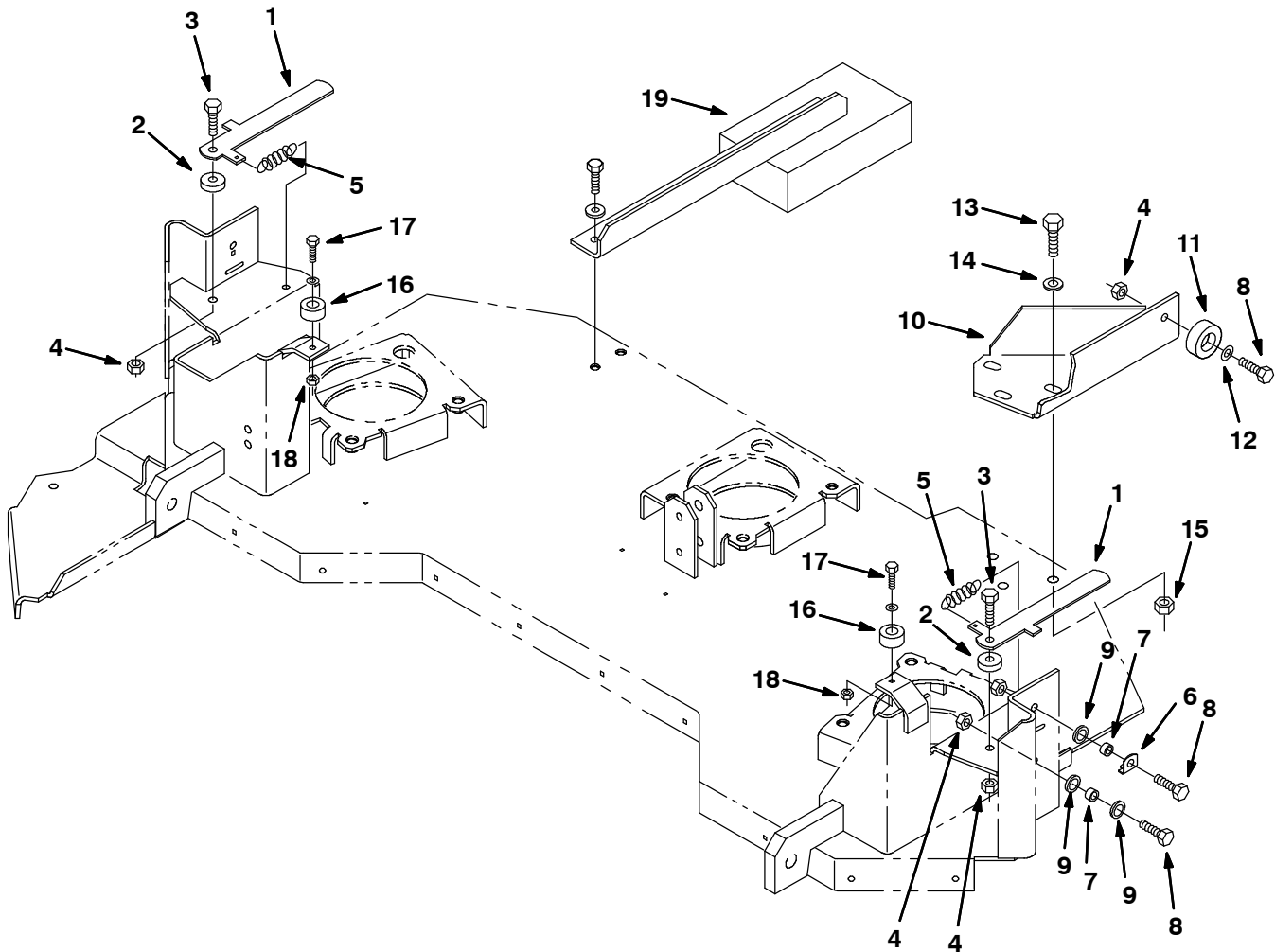

Fig. 31 - Edge Scrub Group for MaxPro™ 1200 Three-Brush System

Ref.	Tennant Part No.	Machine Serial Number	Description	Qty.
1	363116	(000000-	) Bracket, Mtg, Gas Shock	1
2	01685	(000000-	) Washer Flt .31 Ss	2
3	15675	(000000-	) Scr Hexssm 8X1.25ls	2
4	14464	(000000-	) Spring, Gas 30Lb 8.04 Stroke	1
5	58494	(000000-	) Stud, Ball, Gas Spring	2
6	14530	(000000-	) Cable, Retaining, Side Brush 18.81	1
7	14725	(000000-	) Nut, Retainer .31-18	1
8	01760	(000000-	) Nut-Hxlocnyln .31-18 Thin Pltd	1
9	09740	(000000-	) Scr Hexssm 8X1.25	1
10	01685	(000000-	) Washer Flt .31 Ss	1
11	08713	(000000-	) Nut-Hxlocnyln M 8X1.25 Reg Ss	1
12	24107	(000000-	) Bracket, Retainer	1

# STANDARD PARTS

Fig. 32 - Scrub Head Stops and Squeegee Mount Group for MaxPro™ 1200 Three-Brush System



10365-10366

Ref.	Tennant Part No.	Machine Serial Number	Description	Qty.
1	15569	(000000- )	Lever, Stop	2
2	15649	(000000- )	Tube, Rnd, .34B 1.00D .30Lg	2
3	09011	(000000- )	Scr HexssM 8X1.25 30	2
4	08713	(000000- )	Nut-Hxlocnyln M 8X1.25 Reg Ss	7
5	09087	(000000- )	Sprng,Tens,0.56Odx.05Wire 0.9L	2
6	15900	(000000- )	Guide, Sqge Mtg	2
7	15568	(000000- )	Tube, Rnd, .34B .50D .27Lg	4
8	09010	(000000- )	Scr HexssM 8X1.25 25	5
9	32491	(000000- )	Washer Flt .31 Hard	6
10	15018	(000000- )	Bracket, Stop, Frame	1
11	15023	(000000- )	Bumper, Polyethylene	1
12	01685	(000000- )	Washer Flt .31 Ss	1
13	09028	(000000- )	Scr Hexss M10X1.5 25	3
14	01686	(000000- )	Washer-Flt .38 Ss	3
15	08714	(000000- )	Nut-Hxlocnyln M10X1.5 Reg 18-8	3
16	82921	(000000- )	Bumper, Rubber	2
17	24199	(000000- )	Screw HexssM 5X0.8	2
18	09739	(000000- )	Nut-Hxlocnyln M 5X0.8 Reg 18-8	2
19	363439	(000000- )	Bar Assembly, Weight	1

**Fig. 33 - Scrub Head Mount Group for MaxPro™ 1200 Three-Brush System**

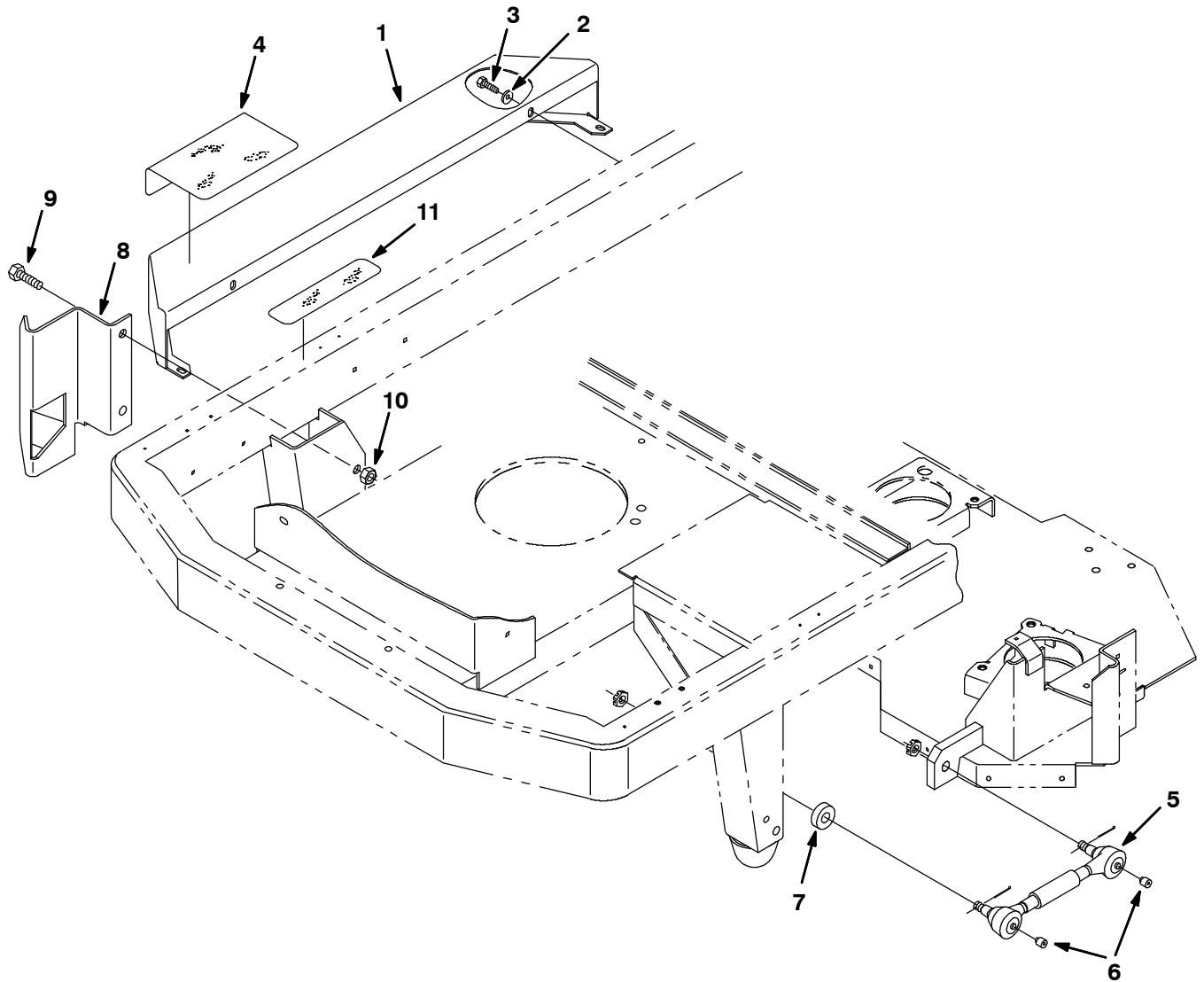

10727-10360

Ref.	Tennant Part No.	Machine Serial Number	Description	Qty.
1	363168	(000000- )	Bumper, Side	1
2	32491	(000000- )	Washer Flt .31 Hard	4
3	09740	(000000- )	Scr Hexssm 8X1.25	4
4	16368	(000000- )	Tread, Floor	1
5	363113	(000000- )	Link Wldt, Head, Drag	2
6	07259	(000000- )	Ftg, Grease.25-28Th Strt .47L	4
7	14524	(000000- )	Spacer, Washer	2
8	363142	(000000- )	Bracket Wldt, Mtg, Drag Link	1
9	09745	(000000- )	Screw Hexssm 12X1.75	2
10	09741	(000000- )	Nut-Hxlocnynmm12X1.75 Reg Ss	2
11	363458	(000000- )	Tread, Floor	1

**Fig. 34 - Solution Group for MaxPro™ 1200 Three-Brush System**

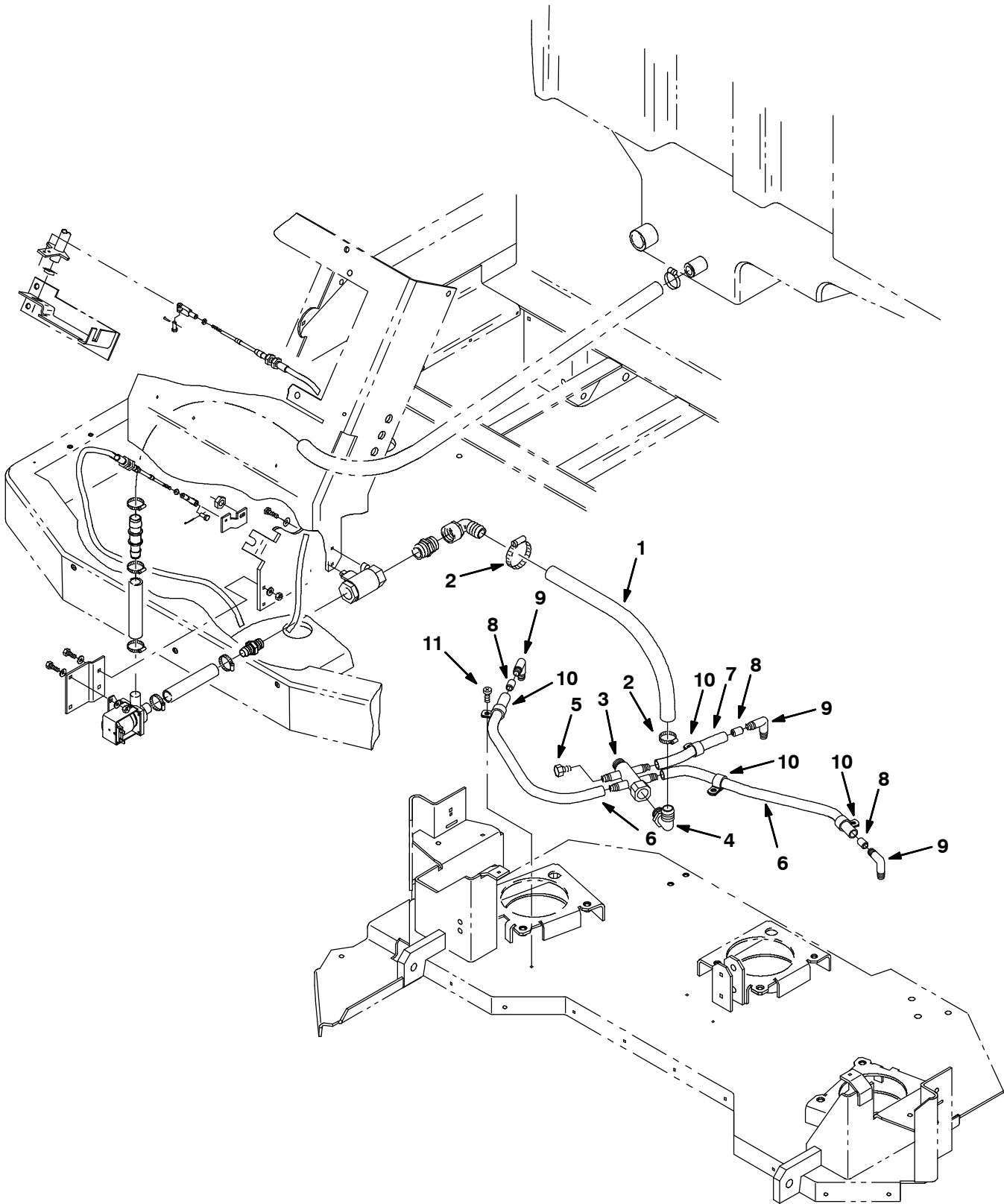

Fig. 34 - Solution Group for MaxPro™ 1200 Three-Brush System

Ref.	Tenant Part No.	Machine Serial Number	Description	Qty.
1	363490	(000000-	) Hose, Vinyl,Clr, .75ldx 16.Lg	1
2	86824	(000000-	) Clamp-Wormdrive 0.50-1.06D	2
3	72950	(000000-	) Manifold, Plastic	1
4	40145	(000000-	) Ftg,Plstc,Elb,Barb.50Pt-.75Hse	1
5	50896	(000000-	) Ftg-Plug Npt 02Pm Hx Hd Plasti	1
6	49142	(000000-	) Hose, Vinyl Clr,.50ld X 18.Lg	2
7	363322	(000000-	) Hose, Vinyl, Clear	1
8	77334	(000000-	) Fitting, Plastic, Str,Ba.31ld-	3
9	63987-1	(000000-	) Ftg,Plstc,Elb,Barb.50Hs-.50Hse	3
10	67767	(000000-	) Clamp-Cable,.69Dia. 62Wth	4
11	15675	(000000-	) Scr Hexssm 8X1.25	4

# STANDARD PARTS

Fig. 35 - Right Side Squeegee Group for MaxPro™ 1200 Three-Brush System

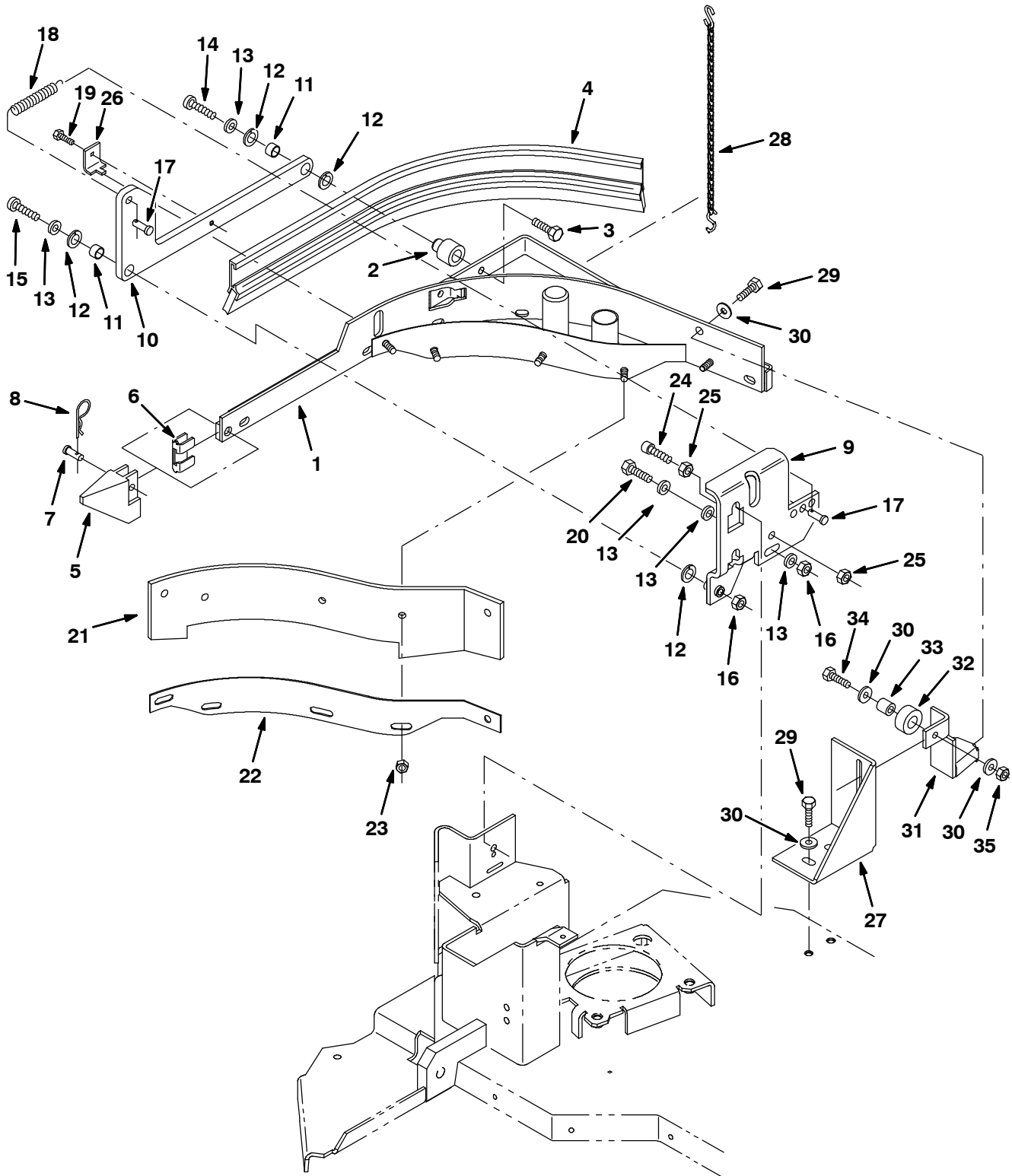

Fig. 35 - Right Side Squeegee Group for MaxPro™ 1200 Three-Brush System

Ref.	Tennant Part No.	Machine Serial Number	Description	Qty.
▽	363122	(000000-	) Squeegee Assy, Side, Rh	1
▲ 1	363125	(000000-	) Frame Wldt, Side Squeegee, Rh	1
▲ 2	15681	(000000-	) Bar, Mtg	1
▲ 3	15675	(000000-	) Scr Hexssm 8X1.25	1
▲ 4	363123	(000000-	) Blade Assy, Squeegee, Side	1
▲ 5	14648	(000000-	) Guide, Side Squeegee	1
▲ 6	86759	(000000-	) Retainer, Squeegee	1
▲ 7	69582	(000000-	) Pin,Clevis,0.31 Dia X 1.00 Lg	1
▲ 8	44906	(000000-	) Pin,Hair Cotter #Lhcot-2,Leitk	1
▲ 9	15645	(000000-	) Bracket, Wldt, Rh	1
▲ 10	363430	(000000-	) Bar, Sqge Lift	1
▲ 11	64173	(000000-	) Bearing,.50X.38	2
▲ 12	86860	(000000-	) Bearing, Thrust .500	4
▲ 13	01685	(000000-	) Washer Flt .31 Ss	5
▲ 14	17284	(000000-	) Scr-Butn M8X1.25 16 Ss18-8	1
▲ 15	17288	(000000-	) Scr-Butn M8X1.25 35 10.9Pltd	1
▲ 16	08713	(000000-	) Nut-Hxlocnyln M 8X1.25 Reg Ss	2
▲ 17	76653	(000000-	) Pin Clevis 0.37 Dia X 1.00 Lg	2
▲ 18	363469	(000000-	) Spring, Tension, .750X.105X3.00	1
▲ 19	09744	(000000-	) Scr Hexssm 6X1.0	1
▲ 20	09011	(000000-	) Scr Hexssm 8X1.25 30	1
▲ 21	363165	(000000-	) Blade, Side Squeegee, Front	1
▲ 22	363166	(000000-	) Retainer, Mtg, Front Blade	1
▲ 23	41437	(000000-	) Nut-Hxlocnyln .31-18 Regss18-8	5
▲ 24	41445	(000000-	) Scr Soc M8X1.25	1
▲ 25	07786	(000000-	) Nut Hx Ss M 8X1.25	2
▲ 26	15966	(000000-	) Angle, Stop, Side Squeegee	1
27	363396	(000000-	) Angle, Mtg, Squeegee Lift	1
28	363466	(000000-	) Chain, Double Scrub	1
29	09740	(000000-	) Scr Hexssm 8X1.25	3
30	01685	(000000-	) Washer Flt .31 Ss	5
31	363443	(000000-	) Brkt Wldt, Sq Lift	1
32	363445	(000000-	) Bearing, Sq Lift	1
33	363446	(000000-	) Spacer	1
34	09026	(000000-	) Scr Hexssm 8X1.25 40	1
35	07786	(000000-	) Nut Hx Ss M 8X1.25	1

Fig. 36 - Left Side Squeegee Group for MaxPro™ 1200 Three-Brush System

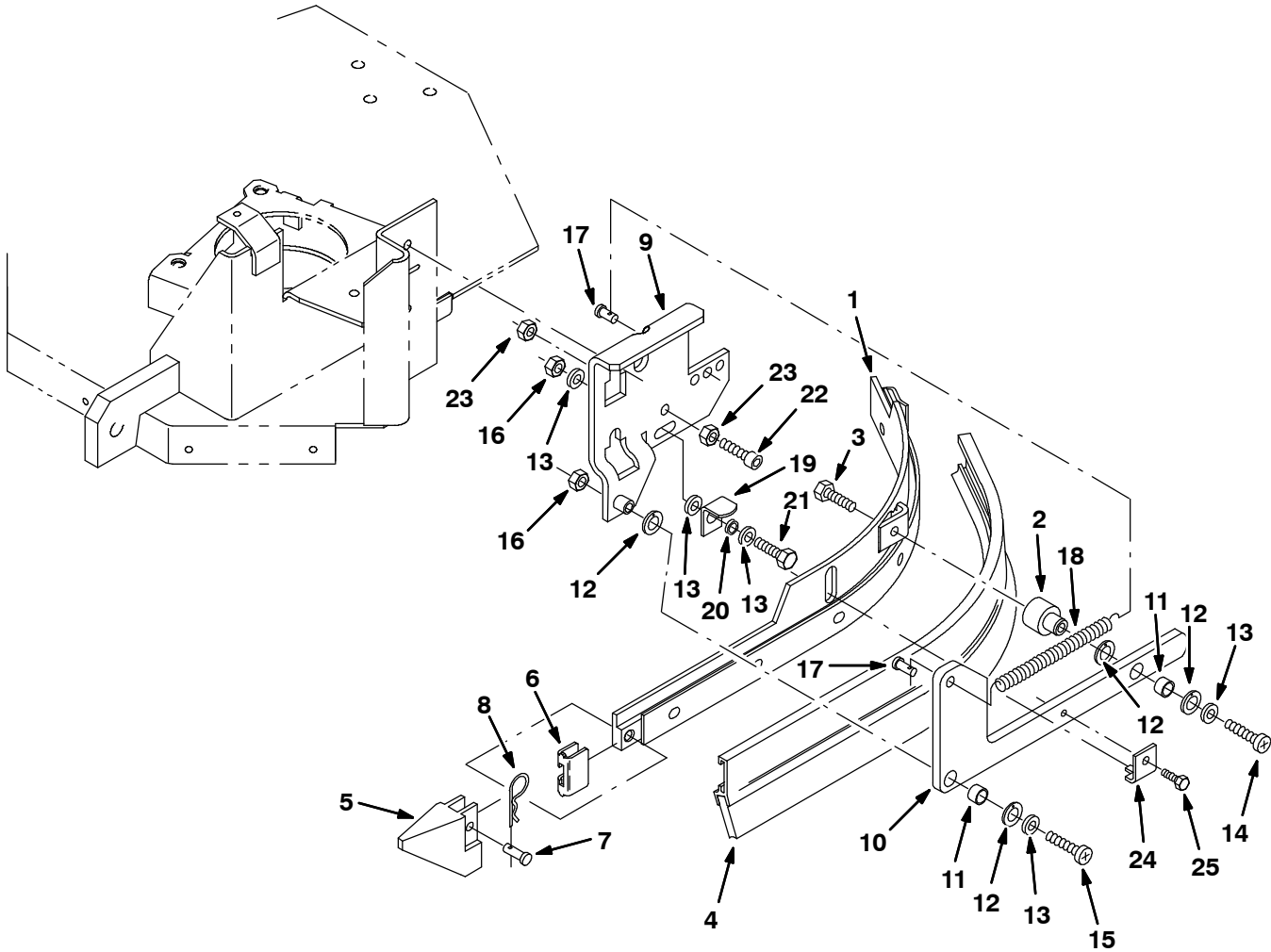



Fig. 36 - Left Side Squeegee Group for MaxPro™ 1200 Three-Brush System

Ref.	Tennant Part No.	Machine Serial Number	Description	Qty.
▽	32710	(000000-	) Squeegee, Side Left Hand	1
▲ 1	14677	(000000-	) Frame Wldt, Side Squeegee, Lh	1
▲ 2	15681	(000000-	) Bar, Mtg	1
▲ 3	15675	(000000-	) Scr Hexssm 8X1.25	1
▲ 4	86859	(000000-	) Squeegee, Side	1
▲ 5	14648	(000000-	) Guide, Side Squeegee	1
▲ 6	86759	(000000-	) Retainer, Squeegee	1
▲ 7	69582	(000000-	) Pin,Clevis,0.31 Dia X 1.00 Lg	1
▲ 8	44906	(000000-	) Pin,Hair Cotter #Lhcot-2,Leitk	1
▲ 9	15647	(000000-	) Bracket Wldt, Lh	1
▲ 10	14675	(000000-	) Bar, Squeegee Lift	1
▲ 11	64173	(000000-	) Bearing,.50X.38	2
▲ 12	86860	(000000-	) Bearing, Thrust .500	4
▲ 13	01685	(000000-	) Washer Flt .31 Ss	5
▲ 14	17284	(000000-	) Scr-Butn M8X1.25 16 Ss18-8	1
▲ 15	17288	(000000-	) Scr-Butn M8X1.25 35 10.9Pltd	1
▲ 16	08713	(000000-	) Nut-Hxlocnyln M 8X1.25 Reg Ss	2
▲ 17	41305	(000000-	) Pin Clevis 0.37 Dia X 0.75 Lg	2
▲ 18	15047	(000000-	) Spring Extension	1
▲ 19	41307	(000000-	) Angle	1
▲ 20	41308	(000000-	) Spacer	1
▲ 21	09011	(000000-	) Scr Hexssm 8X1.25 30	1
▲ 22	41445	(000000-	) Scr Soc M8X1.25	1
▲ 23	07786	(000000-	) Nut Hx Ss M 8X1.25	2
▲ 24	15966	(000000-	) Angle, Stop, Side Squeegee	1
▲ 25	09744	(000000-	) Scr Hexssm 6X1.0	1

Fig. 37 - Rear Squeegee Mount Group

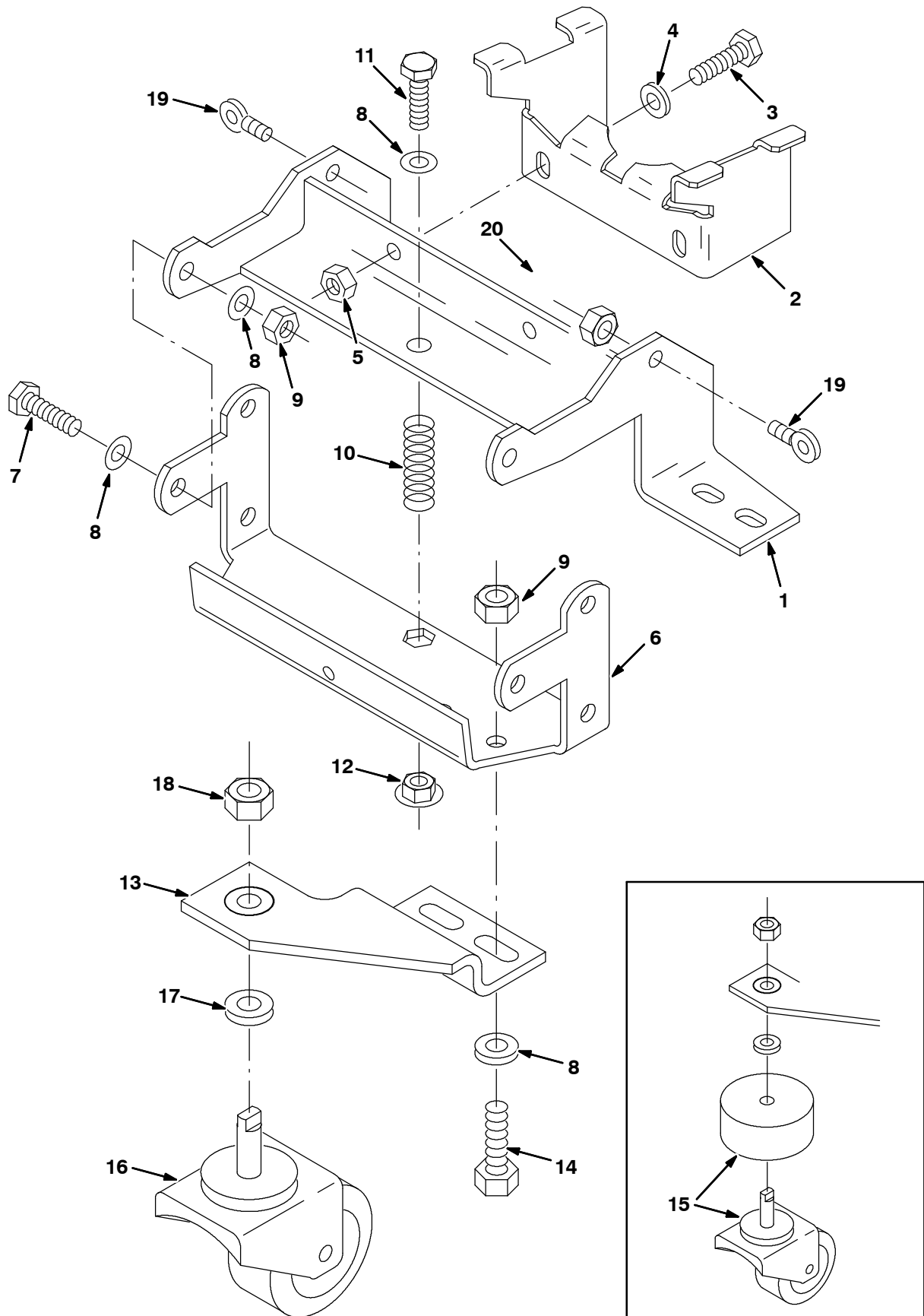
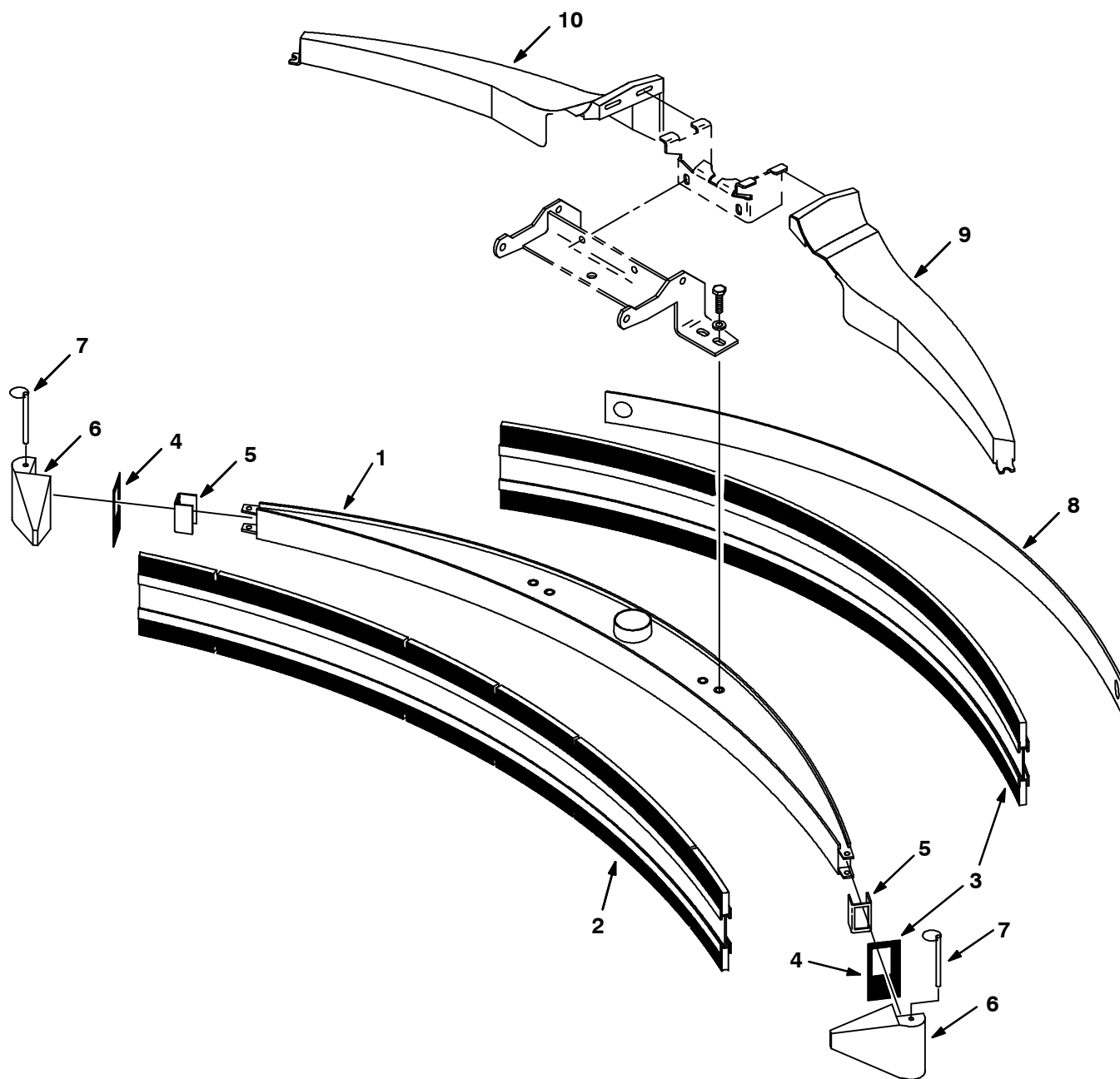

Fig. 37 - Rear Squeegee Mount Group

Ref.	Tenant Part No.	Machine Serial Number	Description	Qty.
1	16355	(000000-	) Bracket, Mtg, Squeegee	1
2	15990	(000000-	) Bracket, Hose, Sqge	1
3	09740	(000000-	) Scr Hexssm 8X1.25	2
4	01685	(000000-	) Washer Flt .31 Ss	2
5	08713	(000000-	) Nut-Hxlocnyln M 8X1.25 Reg Ss	2
6	363231	(000000-	) Pivot, Lift, Squeegee	1
7	12317	(000000-	) Scr Hexssm10X1.5 30	2
8	01686	(000000-	) Washer-Flt .38 Ss	7
9	08714	(000000-	) Nut-Hxlocnyln M10X1.5 Reg 18-8	4
10	16816	(000000-	) Spring, Comp .50ld 1.00Od 2.0	1
11	04417	(000000-	) Screw Hex Ssm 10X1.5	1
12	07792	(000000-	) Nut Hx Flange M10X1.5	1
13	32735	(000000-	) Bracket,Caster	1
14	09028	(000000-	) Scr Hexssm 10X1.5 25	2
15	370134	(000000-004732	) Caster Kit, Sealed. 3.0Dia	1
16	370133	(004733-	) Caster, Swivel, Sealed 3.0Dia	1
17	51564	(000000-	) Washer, .531B 1.75D .12Cr.Znc	1
18	32523	(000000-	) Nut Hx Jam .50-13	1
19	48079	(000000-	) Bolt-Eye, .25-20Th .25B 1.4L	2
20	41169	(000000-	) Nut-Hxlocnyln .25-20 Regss18-8	3

**Fig. 38 - Rear Squeegee Group**



05216-05216

Ref.	Tennant Part No.	Machine Serial Number	Description	Qty.
1	17104	(000000-	) Frame, Squeegee	1
2	14575	(000000-	) Squeegee Assembly, Front	1
▽ 3	24304	(000000-	) Rear Squeegee Kit	1
▲ 4	86812	(000000-	) Gasket, Squeegee	2
5	12542	(000000-	) Bracket, Retainer	2
6	17038	(000000-	) Bumper, Squeegee	2
7	86327	(000000-	) Pin, Hitch	2
8	17140	(000000-	) Strip, Retaining	1
9	17084	(000000-	) Cover, Squeegee, L.H.	1
10	17083	(000000-	) Cover, Squeegee, R.H.	1

Fig. 39 - Rear Squeegee Linkage Group

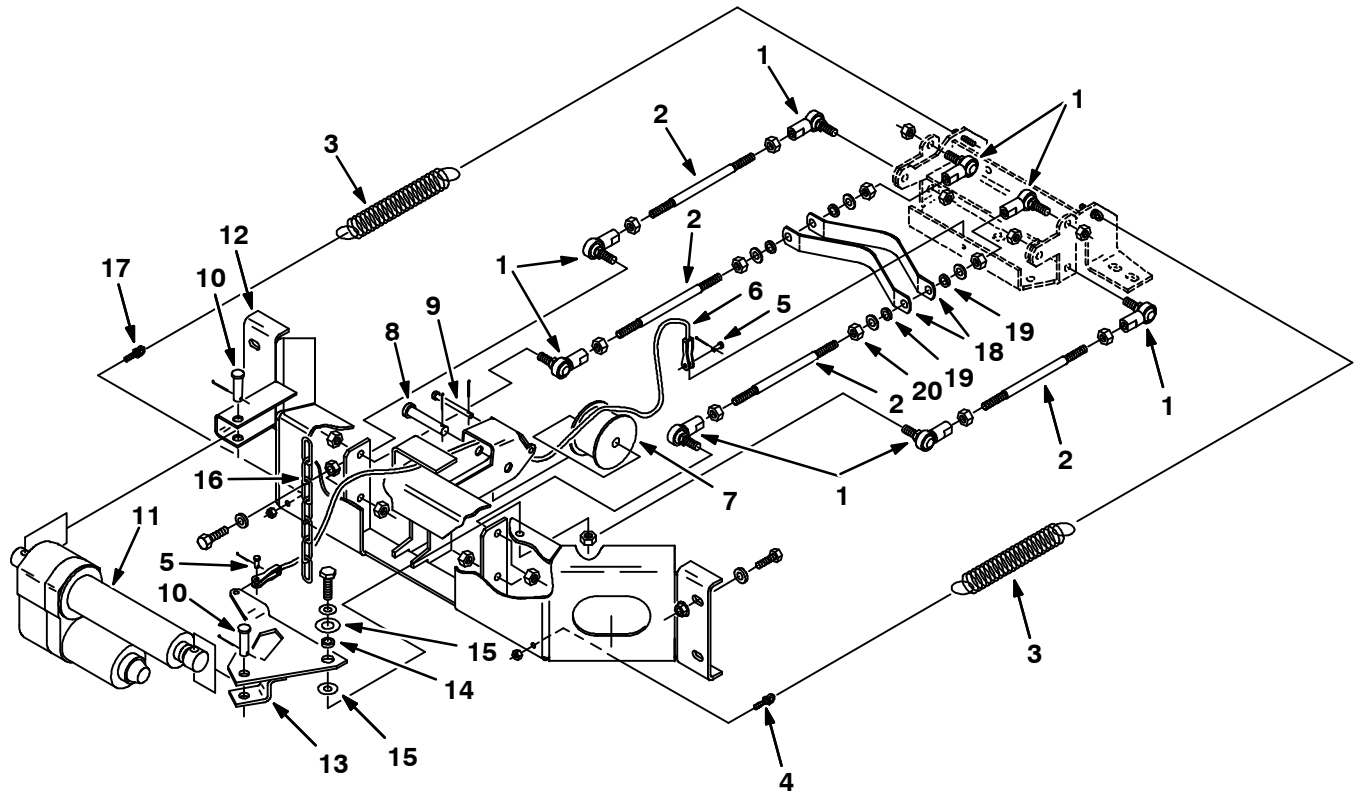

10699-05218

Ref.	Tennant Part No.	Machine Serial Number	Description	Qty.
▽	24306	(000000- )	Link Rear Squeegee	4
▲	1	05686 (000000- )	Rod End M10 X1.5 W/Stud	2
▲	2	14555 (000000- )	Rod-Thread, 2End M10X1.5X7.35	1
	3	52238 (000000- )	Sprng, Tens, 1.12Odx.12Wire 6.2L	2
	4	48079 (000000- )	Bolt-Eye, .25-20Th .25B 1.4L	1
	5	76782 (000000- )	Pin, Clevis, 0.19 Dia. X 0.75 Lg	2
	6	363230 (000000- )	Cable, Control, Sqg Lift Rear	1
	7	223054 (000000- )	Drum, Lift Cable	1
	8	06279 (000000- )	Pin, Clevis, 0.50 Dia. X 2.50 Lg	1
	9	04733-10 (000000- )	Pin, Clevis, 0.25 Dia X 2.44 Lg	1
	10	51534 (000000- )	Pin, Clevis, 0.50 Dia. X 2.00 Lg	2
	11	363151 (000000- )	Actuator, Squeegee Lift 515	1
	12	363404 (000000- )	Bracket Wldt, Mounting, Squeeg	1
	13	14662 (000000- )	Lever Wldt, Sqge Lift	1
	14	363420 (000000- )	Sleeve, Bearing	1
	15	64425 (000000- )	Washer, .656B 1.25D .06	2
	16	43500 (000000- )	Chain, Link#2/0, 7Links	1
	17	10444 (000000- )	Eye Bolt, 0.188Eye, .25-20Thd.	1
	18	32739 (000000- )	Spring, Centering Squeegee	2
	19	32713 (000000- )	Washer .812 Od 406 Id Ureth	4
	20	32715 (000000- )	Nut Hxloc, M10 X.5	2

**Fig. 40 - Recovery Tank Group**

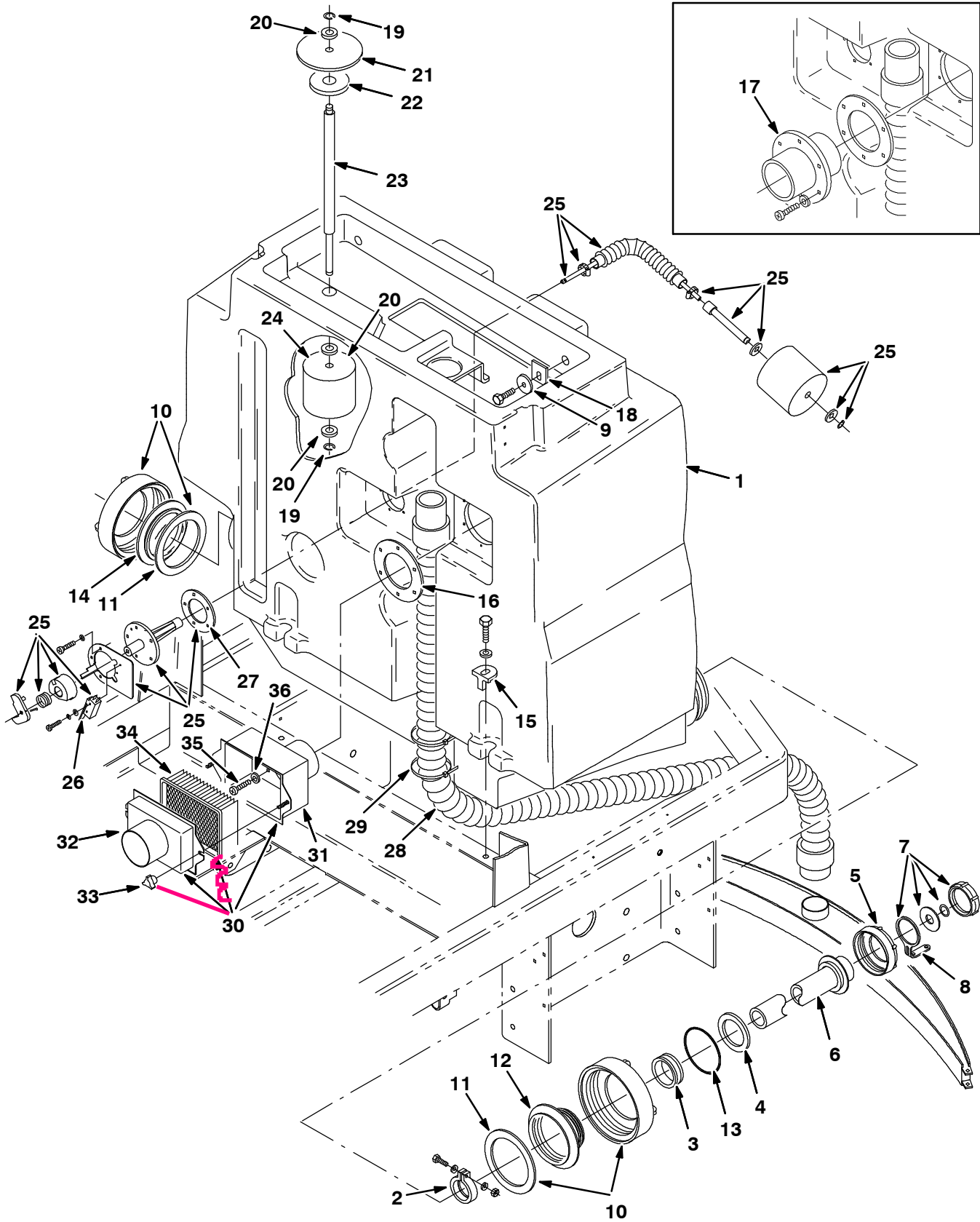

Fig. 40 - Recovery Tank Group

Ref.	Tennant Part No.	Machine Serial Number	Description	Qty.
1	14148	(000000-	) Tank, Recovery	1
▽	32503	(000000-	) Drain Hose Kit	1
▲	2 41454	(000000-	) Clamp, Hose	1
▲	3 41421	(000000-	) Seal, Hose	1
▲	4 41451	(000000-	) Gasket, Lid	1
▲	5 14880	(000000-	) Cap, Drain Hose	1
▲	6 24174	(000000-	) Hose Assembly, Drain	1
▲▽	7 32501	(000000-	) Cap, Drain Kit	1
▲▲	8 32508	(000000-	) Strap, Cap Retainer	1
9	32662	(000000-	) Washer	2
▽	10 24358	(000000-	) Tank Cap Kit	2
▲	11 374675	(000000-	) Gasket, Lid	1
12	14864	(000000-	) Cover, Insert	1
13	79320	(000000-	) Gasket, Drain Cap	1
14	86636	(000000-	) Lid, Cover	1
15	14439	(000000-	) Washer, Molded Plastic	2
16	16203	(000000-	) Gasket, Fitting	1
17	16202	(000000-004867	) Fitting, Plastic	1
18	24438	(000000-	) Plate	2
19	86953	(000000-	) Ring, Retaining	2
20	86952	(000000-	) Washer, Nylon	3
21	15034	(000000-	) Plate, Plastic	1
22	16205	(000000-	) Gasket, Float	1
23	15025	(000000-	) Rod, Plastic	1
24	32663	(000000-	) Float, Polyfoam	1
▽	25 24288	(000000-	) Level Sensing Kit, Standard	1
▲	26 44847	(000000-	) Switch	1
▲	27 86591	(000000-	) Gasket	1
28	16917	(000000-	) Hose, Vacuum	1
29	44961	(000000-	) Tie, Cable	2
▽	370106	(004868-	) Kit, Syn Fltr, Vac-Fan	1
▲▽	30 370123	(004868-	) Box Assy, Air Filter	1
▲▲	31 370140	(004868-	) Housing Wldt, Air Filter	1
▲▲	32 370141	(004868-	) Cover Wldt, Air Filter	1
▲▲	33 370167	(004868-	) Knob 3Prong W/.25x20-Knob-Lo	2
▲	34 370113	(004868-	) Filter, Vac Fan	1
▲	35 24196	(004868-	) Scr Panssm 5x0.8	4
▲	36 07514	(004868-	) Washer-Loc Int Ss	4

**Fig. 41 - Solution Tank Group**

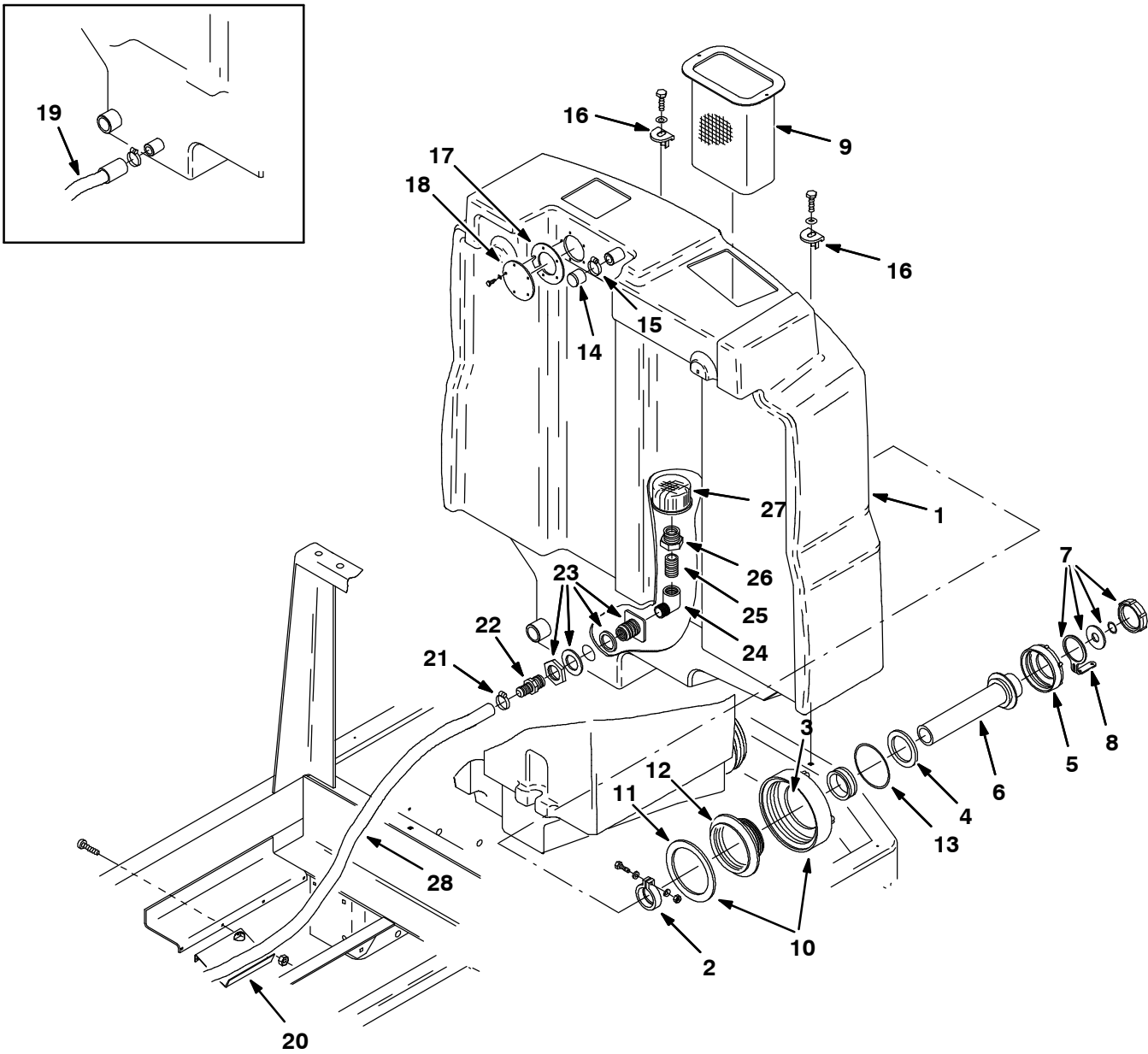



Fig. 41 - Solution Tank Group

Ref.	Tennant Part No.	Machine Serial Number	Description	Qty.
1	14147	(000000-	) Tank, Solution	1
▽	32502	(000000-	) Drain, Hose Kit	1
▲	2 41454	(000000-	) Clamp, Hose	1
▲	3 41421	(000000-	) Seal, Hose	1
▲	4 41451	(000000-	) Gasket, Lid	1
▲	5 14880	(000000-	) Cap, Drain Hose	1
▲	6 24175	(000000-	) Hose Assembly, Drain	1
▲▽	7 32501	(000000-	) Cap, Drain Kit	1
▲▲	8 32508	(000000-	) Strap, Cap Retainer	1
	9 375025	(000000-	) Basket	1
▽	10 24358	(000000-	) Tank Cap Kit	1
▲	11 374675	(000000-	) Gasket, Lid	1
	12 14864	(000000-	) Cover, Insert	1
	13 79320	(000000-	) Gasket, Drain Cap	1
	14 32790	(000000-	) Cap, End	1
	15 86824	(000000-	) Clamp, Worm Drive	1
	16 14439	(000000-	) Washer, Molded Plastic	2
	17 86591	(000000-	) Gasket	1
	18 86755	(000000-	) Cap, Plate	1
	19 16912	(000000-004433	) Hose, Clear Vinyl	1
	20 24107	(000000-	) Bracket, Retainer	1
	21 11399	(000000-	) Clamp, Worm Drive	1
	22 79273-2	(004434-	) Ftg-Plstc Str	1
	23 370112	(004434-	) Ftg-Plstc Str Blkhd Chmfred	1
	24 69785	(004434-	) Ftg-Plstc E90	1
	25 69784	(004434-	) Ftg-Plstc Str	1
	26 20811	(004434-	) Ftg-Plstc Str	1
	27 20810	(004434-	) Strainer, Screen	1
	28 375024	(004434-	) Hose, Clear Vinyl	1

Fig. 42 - Demister and Cover Group

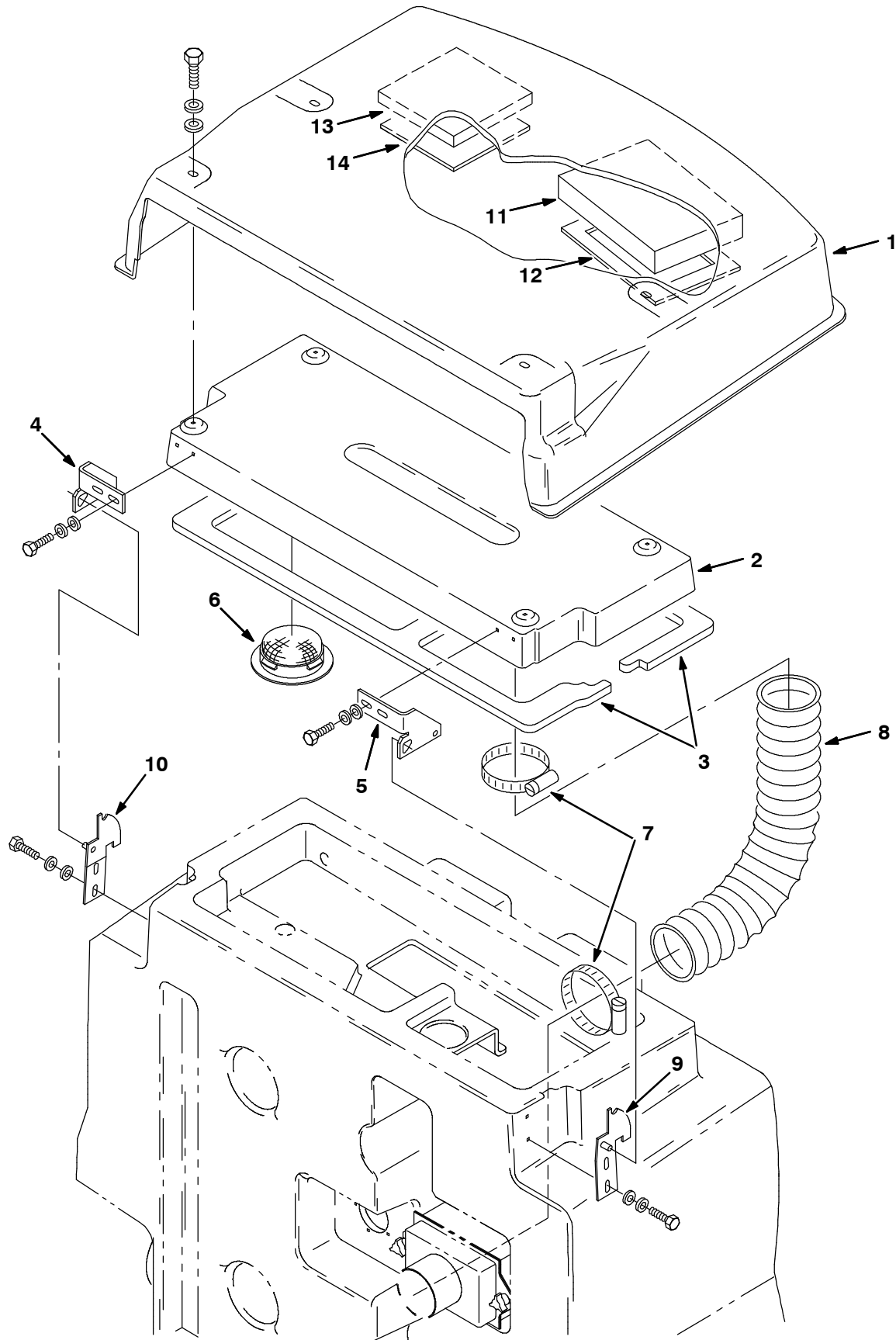

Fig. 42 - Demister and Cover Group

Ref.	Tenant Part No.	Machine Serial Number	Description	Qty.
1	14731	(000000-	) Cover and Label Assembly	1
2	14441	(000000-	) Tank, Demister	1
3	16204	(000000-	) Gasket Set	1
4	14422	(000000-	) Hinge, Top Tank, R.H.	1
5	14416	(000000-	) Hinge, Top Tank, L.H.	1
6	15977	(000000-	) Screen	1
7	17188	(000000-	) Clamp, Worm Drive	2
8	48728	(000000-	) Hose, Vacuum	1
9	14426	(000000-	) Hinge, Bottom Tank, L.H.	1
10	14438	(000000-	) Hinge, Bottom Tank, R.H.	1
11	33289	(000000-	) Filter, Foam	1
12	15491	(000000-	) Seal, Tank	1
13	33288	(000000-	) Filter, Foam	1
14	15493	(000000-	) Seal, Tank	1

Fig. 43 - Instrument Panel Group

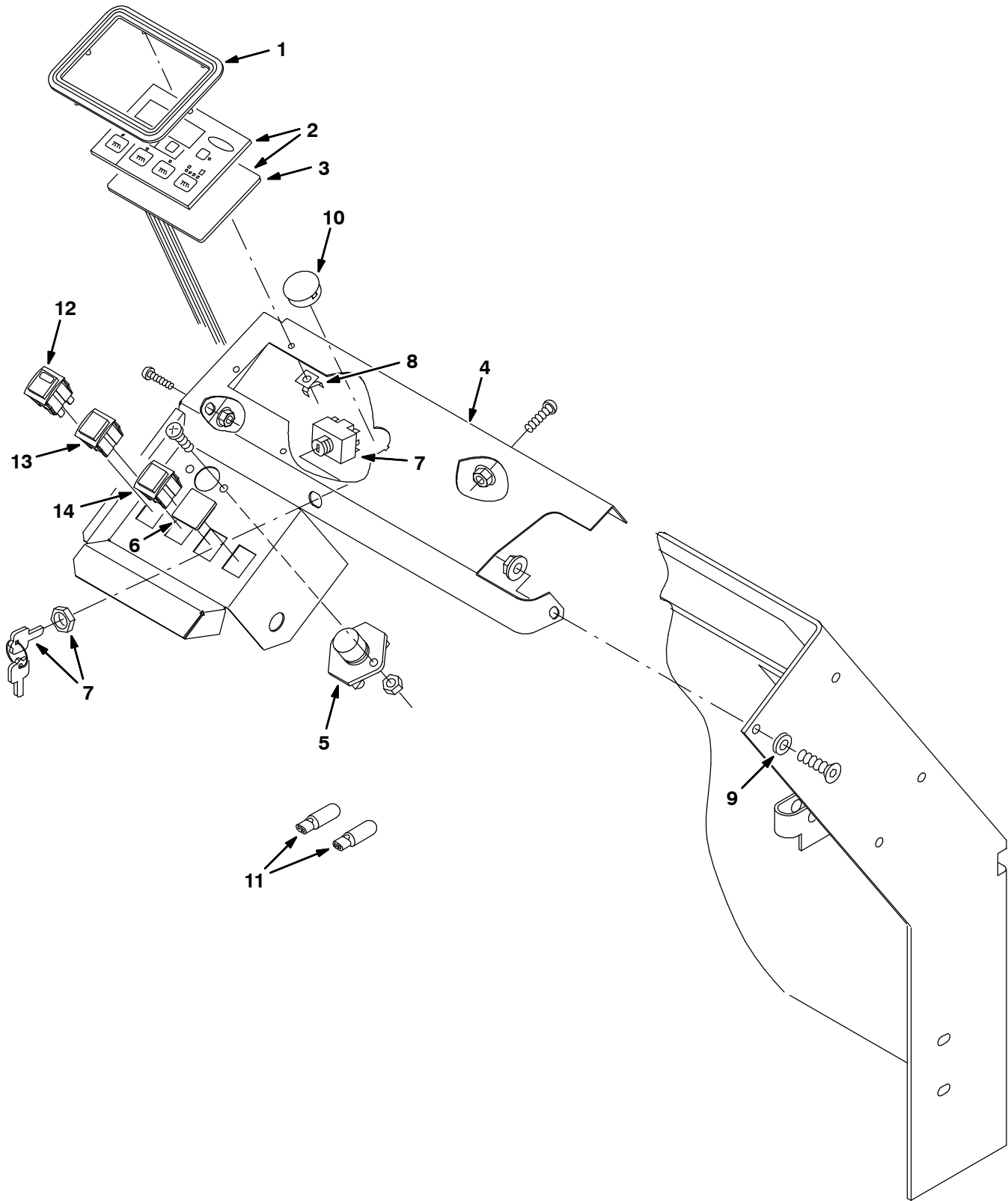

Fig. 43 - Instrument Panel Group

Ref.	Tennant Part No.	Machine Serial Number	Description	Qty.
1	16906	(000000-	) Bezel, Touch Panel	1
▽ 2	362199	(000000-	) Panel, Membrane Touch	1
▲ 3	16923	(000000-	) Gasket, Touch Panel	1
4	363286	(000000-	) Panel Wldt, Instrument	1
5	44078	(000000-	) Switch, Pushmom, Spst100A 12V	1
6	222534	(000000-	) Plug, Switch	1
▽ 7	11651	(000000-	) Switch Assy Key W/ Start	1
▲	31204	(000000-	) Key Ring Assy.	1
8	05280	(000000-	) Clip, Stud, Receiver Speed	2
9	222466	(000000-	) Washer, Finishing M8 Pltd	1
10	76888	(000000-	) Plugbtn 1.25H .12 Max Blacknyl	1
11	222290	(000000-	) Diode, Elec, Plug	2
12	363220	(000000-	) Switch, Rocker	1
13	222116	(000000-	) Switch, Rocker	1
14	383831	(000000-	) Switch, Rocker, Spdt,3Position	1

Fig. 44 - Electronic Panel Group

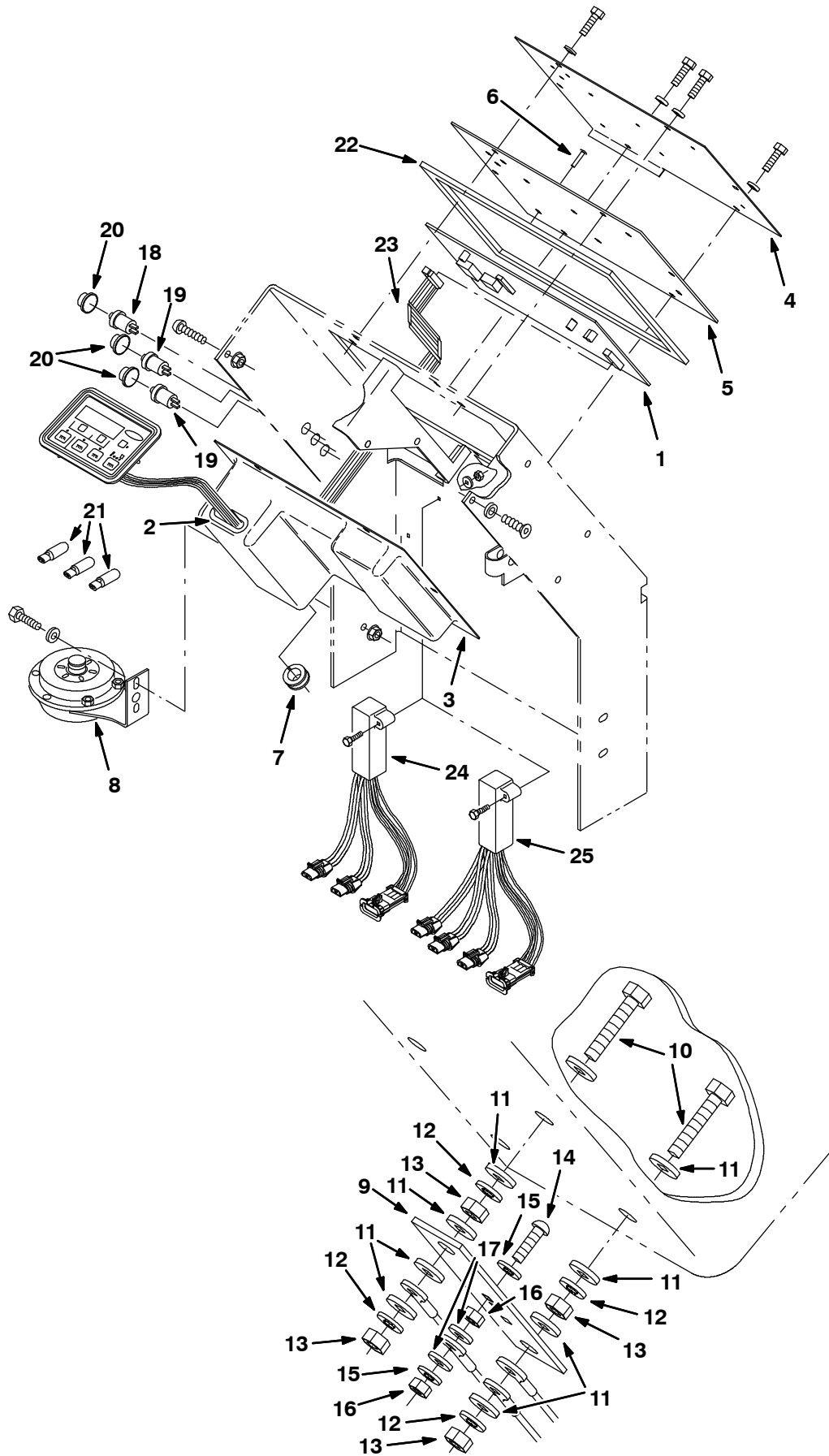

Fig. 44 - Electronic Panel Group

Ref.	Tenant Part No.	Machine Serial Number	Description	Qty.
1	370176	(000000-	) Kit, Replacement Controller, Machine Logic for Max Pro™ 1000 Two-Brush System	1
1	370175	(000000-	) Kit, Replacement Controller, Machine Logic for Max Pro™ 1200 Three-Brush System	1
2	27928	(000000-	) Grommet, Ribbon Cable	1
3	363303	(000000-	) Cover, Circuit Board	1
4	15391	(000000-	) Plate, Mtg, Circuit Board	1
5	15392	(000000-	) Gasket, Circuit Board	1
6	15840	(000000-	) Pin, Prong, Pc Board	9
7	10632-1	(000000-	) Grommet,Rbr,1.06ld,For .19Matl	1
8	369702	(000000-	) Horn	1
9	362190	(000000-004286	) Shunt, Amp Measurement	2
10	06944	(000000-004286	) Scr Hex M 6X1.0 25	4
11	19066	(000000-004286	) Washer Flt 10	18
12	07515	(000000-004286	) Washer-Loc Int .25 Ss	8
13	41359	(000000-004286	) Nut-Hx Std M 6X1.0	8
14	09146	(000000-004286	) Scr Pan M3X0.5 12	2
15	01757	(000000-004286	) Washer- Loc Int M 3 Ss	4
16	01754	(000000-004286	) Nut Hx Std M 3X0.5	4
17	41578	(000000-004286	) Washer Flt 06 Ss See 25564	4
18	87583	(000000-	) Breaker-Circuit 2.5 Resetable	1
19	57803	(000000-	) Breaker-Circuit, 15A Resetable	2
20	57751	(000000-	) Boot,Circuit Breaker	3
21	222290	(000000-	) Diode, Elec, Plug	3
22	363519	(000000-	) Gasket, Controller Cover	1
23	362200	(000000-	) Cable, Ribbon 34 Conductor	1
24	363236	(004287-	) Shunt, 2 Std Mtrs <b>BLK</b> for Max Pro™ 1000 Two-Brush System	1
25	363238	(004287-	) Shunt, 3 Std Mtrs for Max Pro™ 1200 Three-Brush System	1

Fig. 45 - Control Box Group

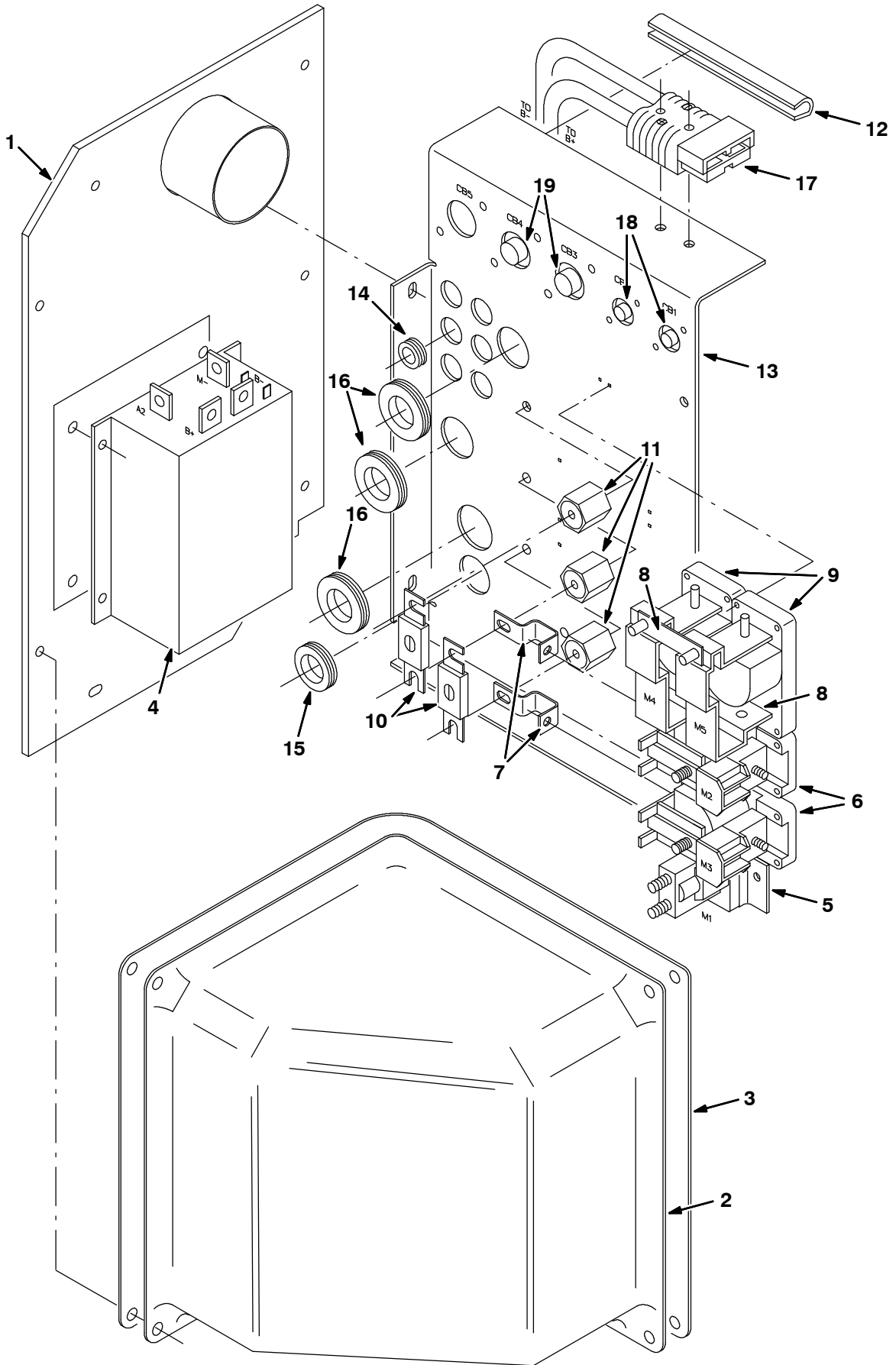



Fig. 45 - Control Box Group

Ref.	Tenant Part No.	Machine Serial Number	Description	Qty.
1	363387	(000000-	) Plate Wldt, Mounting	1
2	15012	(000000-	) Cover Control	1
3	41423	(000000-	) Gasket, Control Cover	1
4	363553	(000000-	) Controller, Motor Speed	1
5	375091	(000000-	) Contactor Spst	1
6	86375	(000000-	) Contactor, 36 Volt/Spno	2
7	87507	(000000-	) Buss Bar, Fuse	2
8	87483	(000000-	) Buss Bar, Relay	2
9	87482	(000000-	) Contactor, 36 Volt/Spdt	2
10	86379	(000000-	) Fuse	2
11	76062	(000000-	) Insulator, Panel & Switchboard	3
12	62595-3	(000000-	) Molding, Trim 11-14Ga 5.75	1
13	363224	(000000-	) Panel, Mounting, Control	1
14	10632-17	(000000-	) Grommet, Rbr,0.50ld,For.12Matl	6
15	10632	(000000-	) Grommet,Rbr,0.88ld,For .14Matl	1
16	10632-1	(000000-	) Grommet,Rbr,1.06ld, For .19 Matl	3
17	362193	(000000-	) Harness, Wire, Controller	1
18	04679	(000000-	) Breaker-Circuit, 20A Resetable	2
19	375118	(000000-	) Breaker-Circuit 40 Resetable	2

Fig. 46 - Vacuum Fan Group

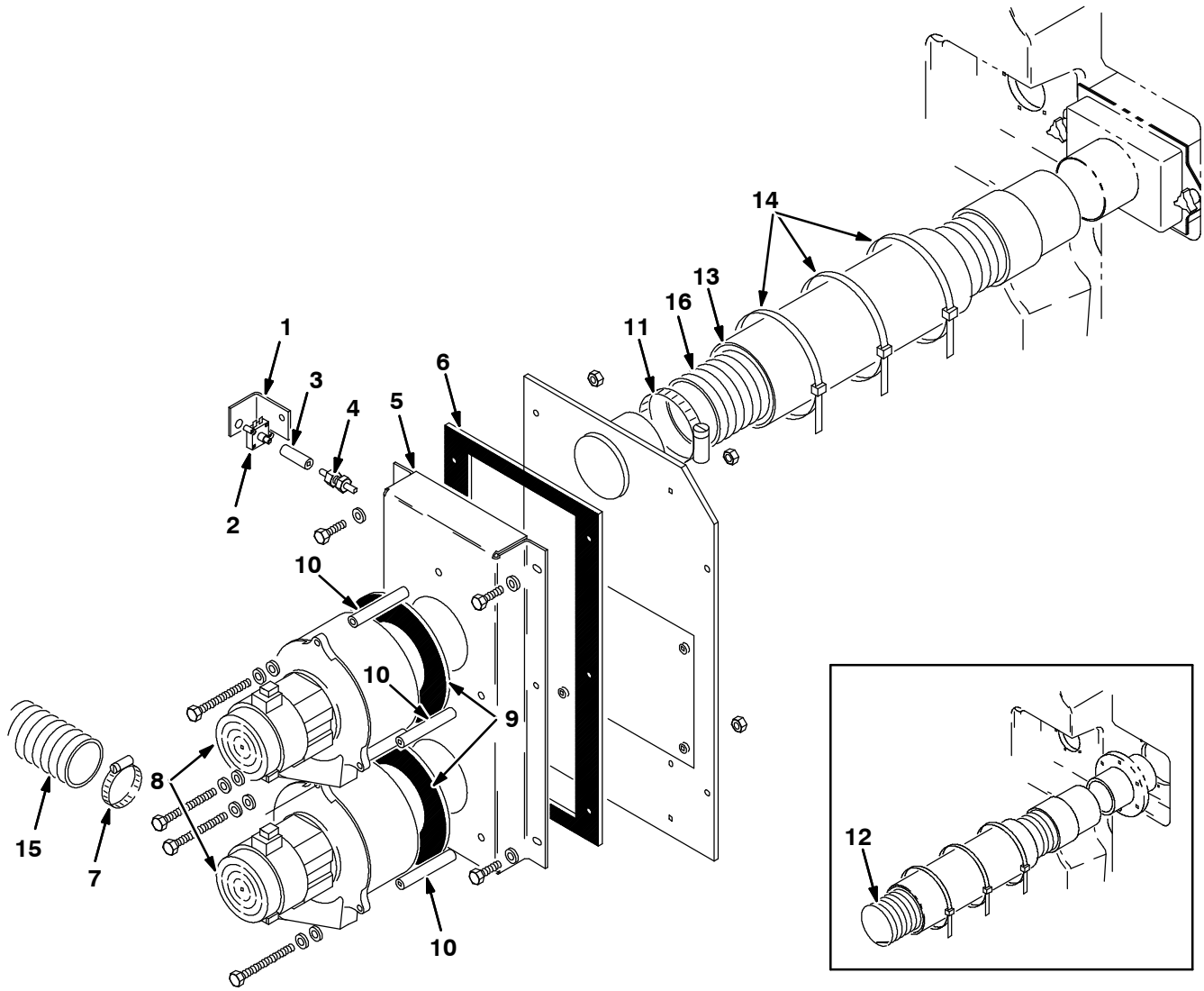

Fig. 46 - Vacuum Fan Group

Ref.	Tenant Part No.	Machine Serial Number	Description	Qty.
1	16967	(000000-	) Bracket, Vacuum Switch Mounting	1
2	17129	(000000-	) Switch, Vacuum	1
3	17164	(000000-	) Hose, Vacuum	1
4	39923	(000000-	) Fitting, Bulkhead	1
5	16902	(000000-	) Box, Fan Mounting	1
6	16903	(000000-	) Gasket, Vacuum Fan	1
7	22297	(000000-	) Clamp, Worm Drive	1
8	17363	(000000-	) Fan Assy, Vacuum (See Breakdowns)	2
9	223264	(000000-	) Seal, Vacuum Fan	2
10	18811	(000000-	) Tube	6
11	17188	(000000-	) Clamp, Worm Drive	1
12	16919	(000000-004867	) Hose, Cuff	1
13	75375	(000000-	) Flap, Containment	1
14	44961	(000000-	) Tie, Cable	3
15	32454	(000000-	) Hose	1
16	370160	(004868-	) Hose,Cuff	1

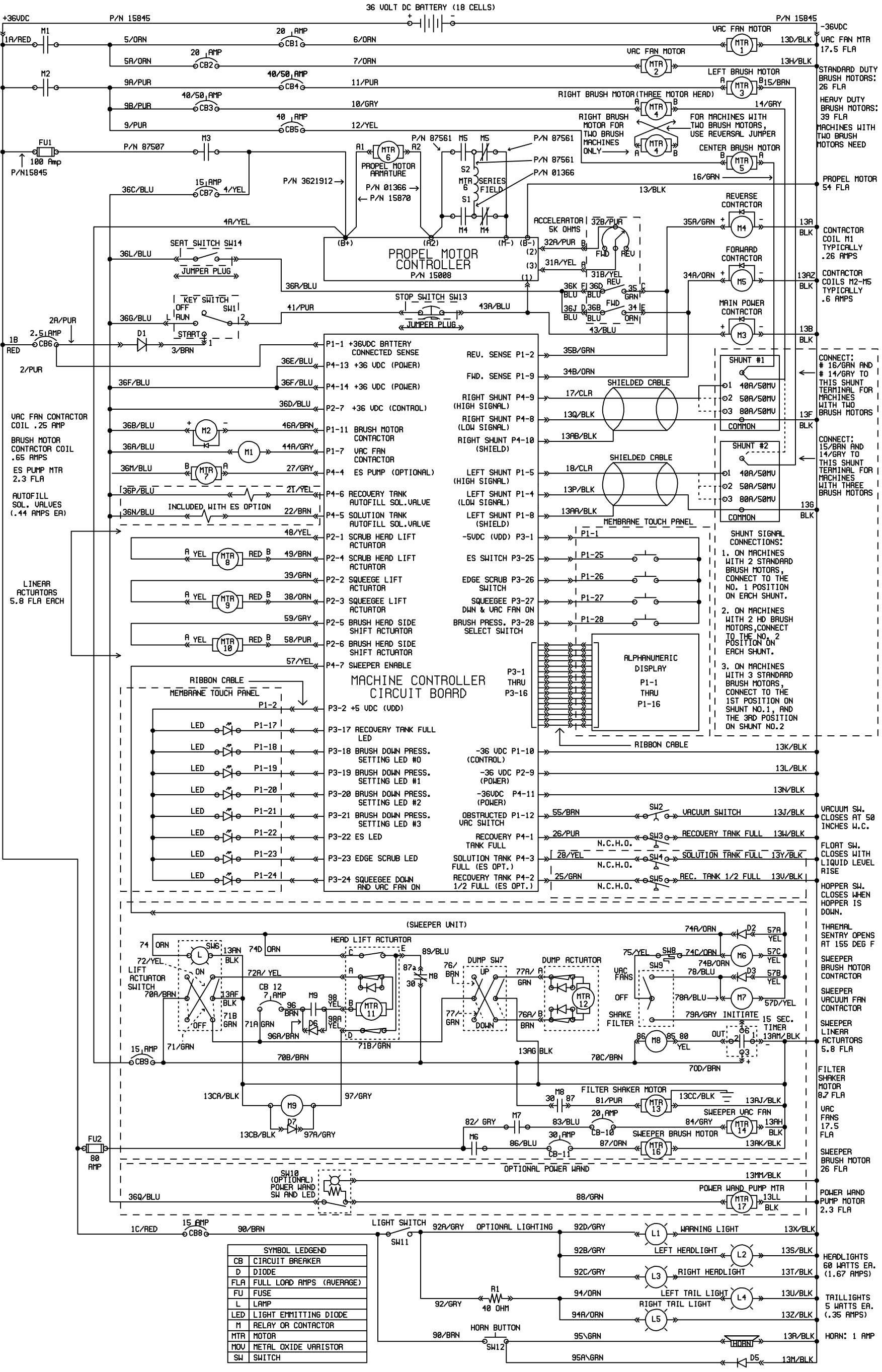

Fig. 47 - Electrical Schematic (for machines below serial number 004287)

SYMBOL LEDGEND	
CB	CIRCUIT BREAKER
D	DIODE
FLA	FULL LOAD AMPS (AVERAGE)
FU	FUSE
L	LAMP
LED	LIGHT EMITTING DIODE
M	RELAY OR CONTACTOR
MTR	MOTOR
MOV	METAL OXIDE VARISTOR
SW	SWITCH

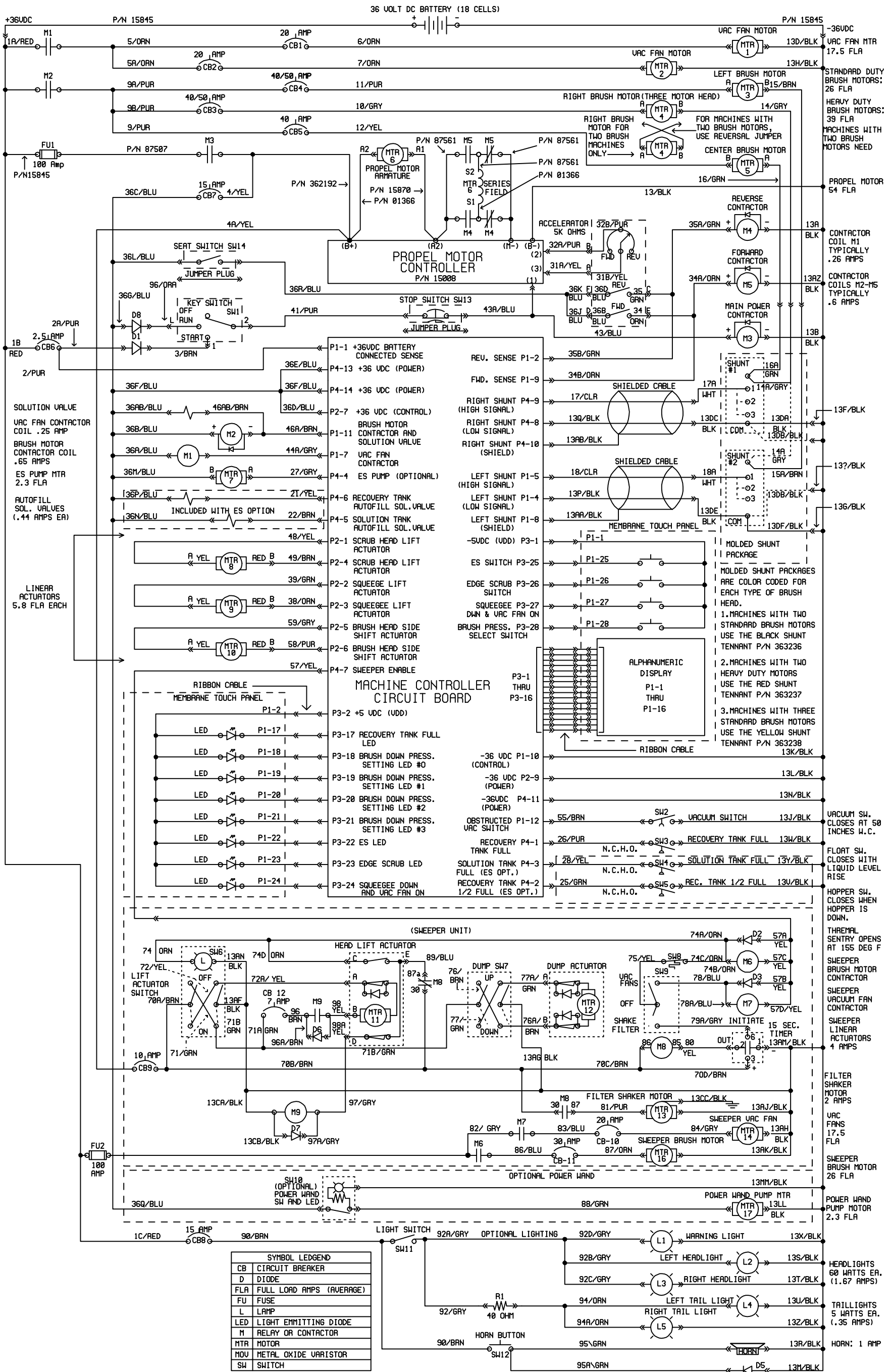
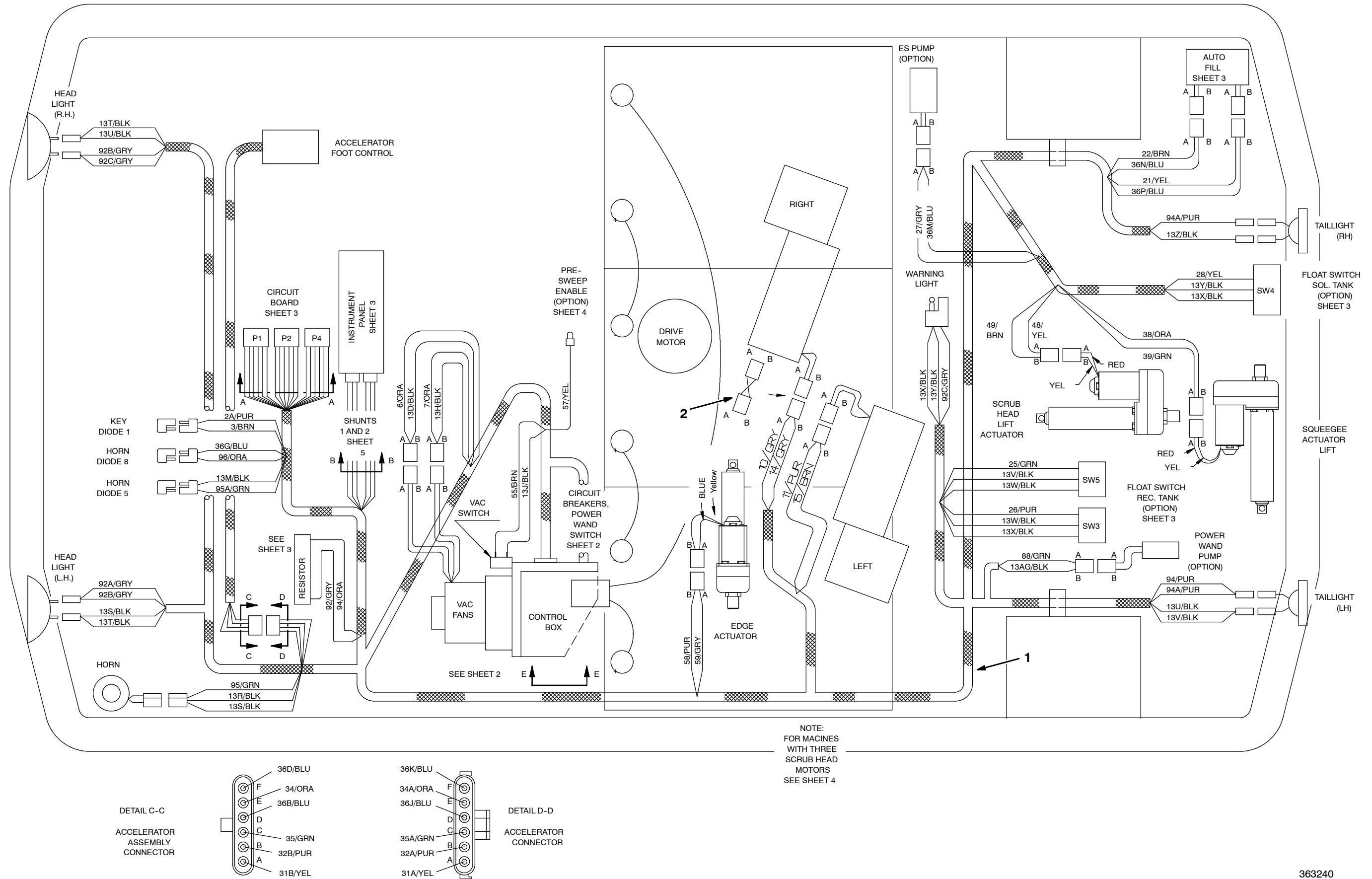

Fig. 48 - Electrical Schematic (for machines serial number 004287 and above)

STANDARD PARTS

Fig. 49 - Wire Harness Group



363240

Fig. 49 - Wire Harness Group

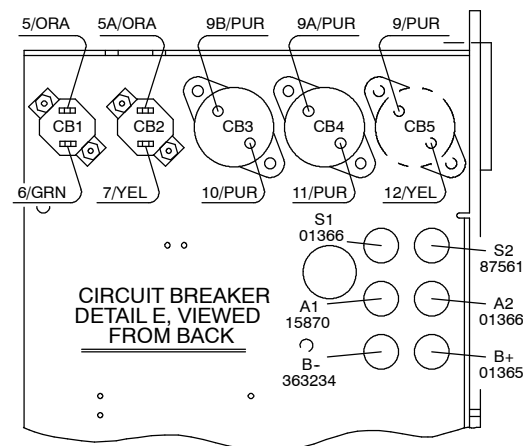
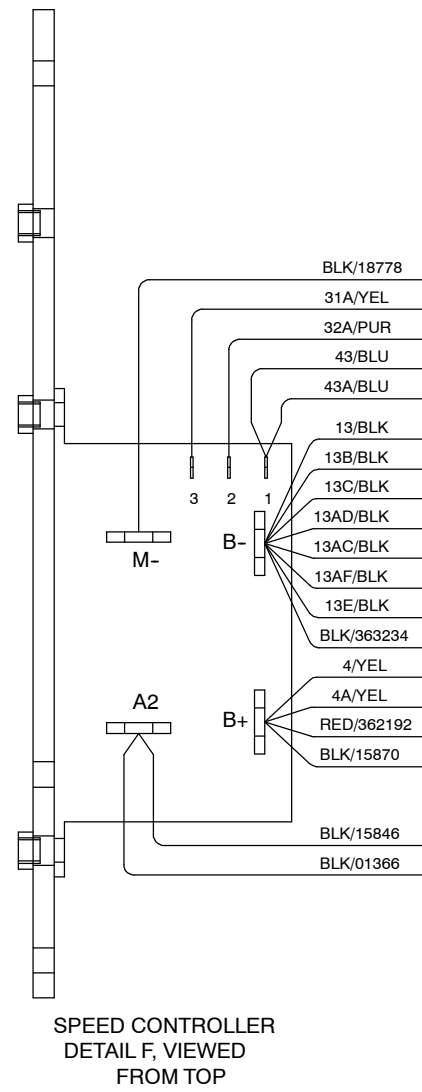

NOTE:  
ALL PART NUMBER CALLOUTS ARE  
FOR REFERENCE ONLY.

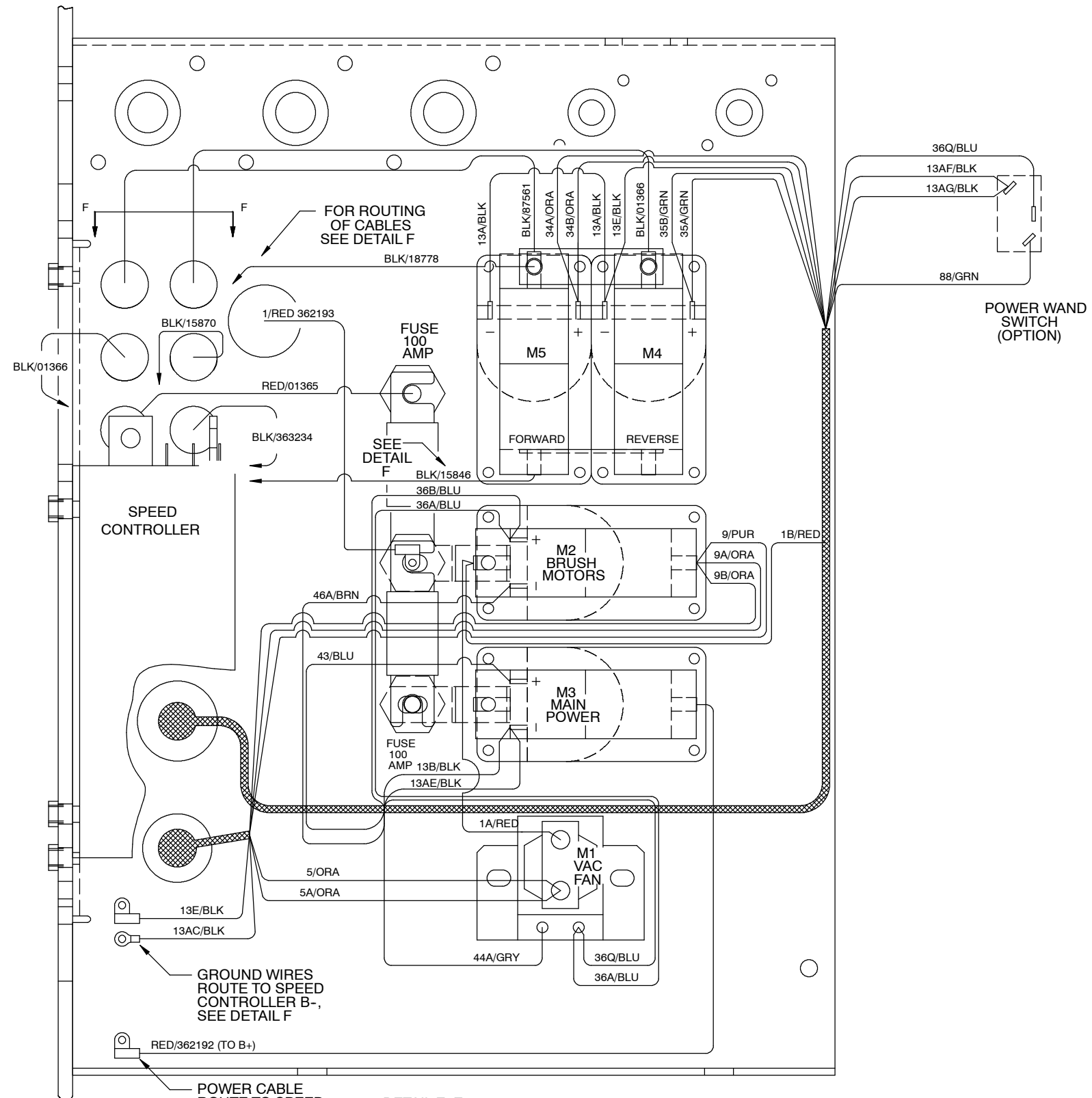

Fig. 49 - Wire Harness Group

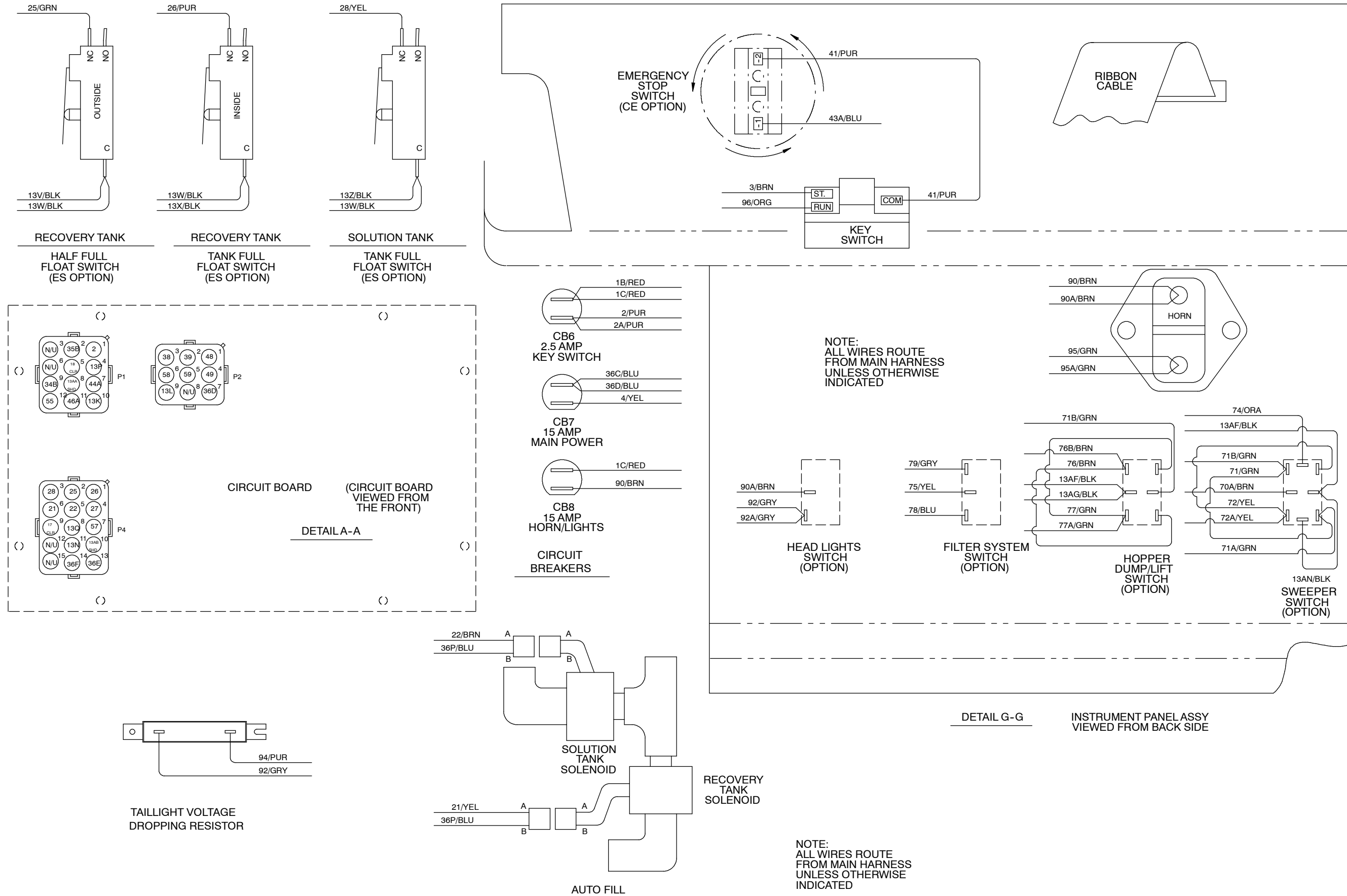
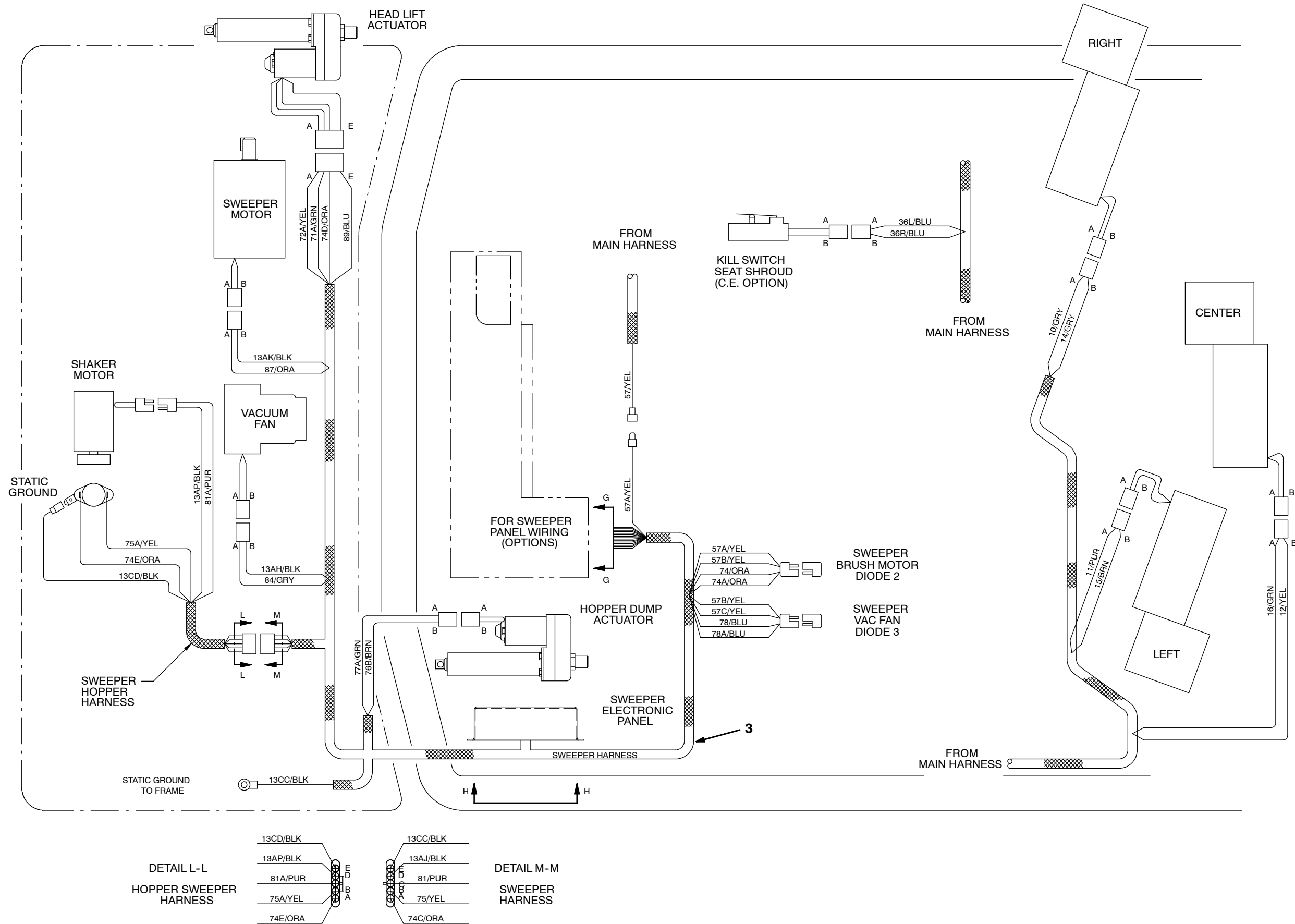

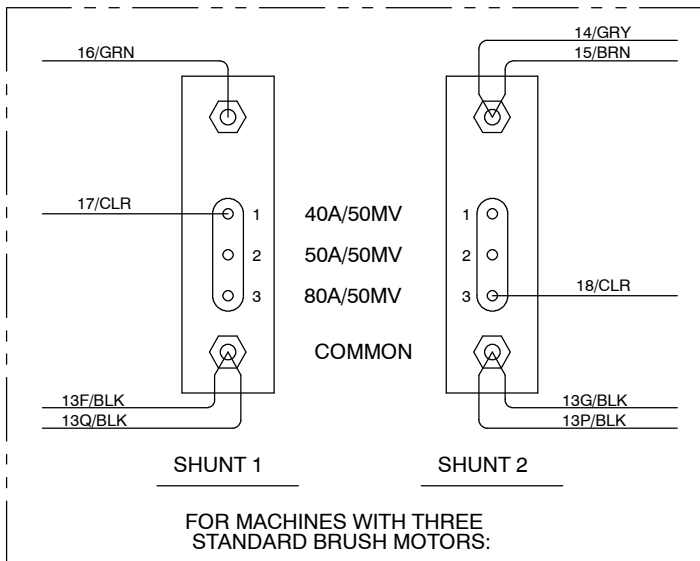
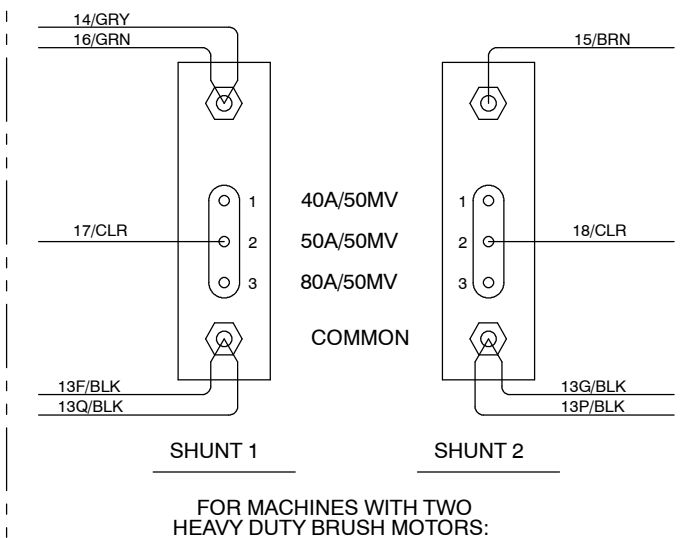
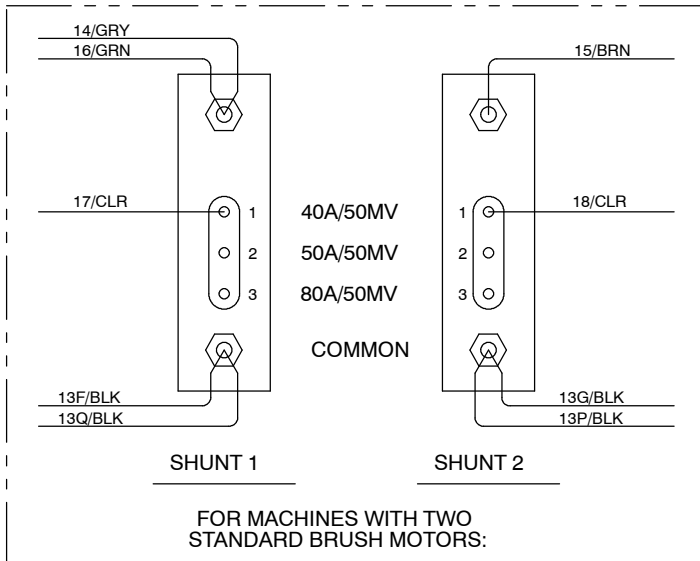

Fig. 49 - Wire Harness Group



## Fig. 49 - Wire Harness

DETAIL B-B = SHUNT CONNECTIONS FOR BRUSH MOTORS



### HARDWARE FOR LARGE SHUNT HOLES

- 06944 (4) - SCR HEX M6 X 1.0 25
- 19066 (20) - WASHER FLT 10
- 07515 (4) - WASHER-LOC INT .25 SS
- 41359 (8) - NUT HEX STD M6 X 1.0

### HARDWARE FOR SMALL SHUNT HOLES

- 09146 (2) - SCR PAN M3 X .05 12
- 01757 (4) - WASHER-LOC INT M3 SS
- 01754 (4) - NUT HEX STD M3 X .05
- 41578 (4) - WASHER FLT #06 SS

### NOTE:

FOR CORRECT ELECTRICAL CONTINUITY OF THE 13/BLK CONNECTIONS TO THE SHUNTS, MAKE SURE THAT POWER LEAD TERMINALS (LARGE GAUGE WIRE) BE POSITIONED FIRST AGAINST THE SHUNT SURFACE. THEN PLACEMENT OF THE 13/BLK SIGNAL LEAD (SMALLER GAUGE WIRE) IS DIRECTLY AFTER, FOLLOWED BY THE APPROPRIATE HARDWARE.

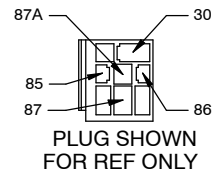
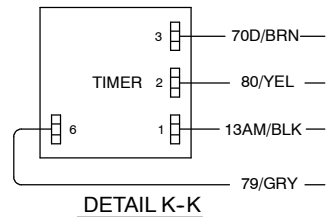
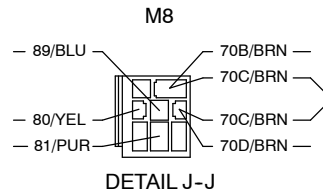
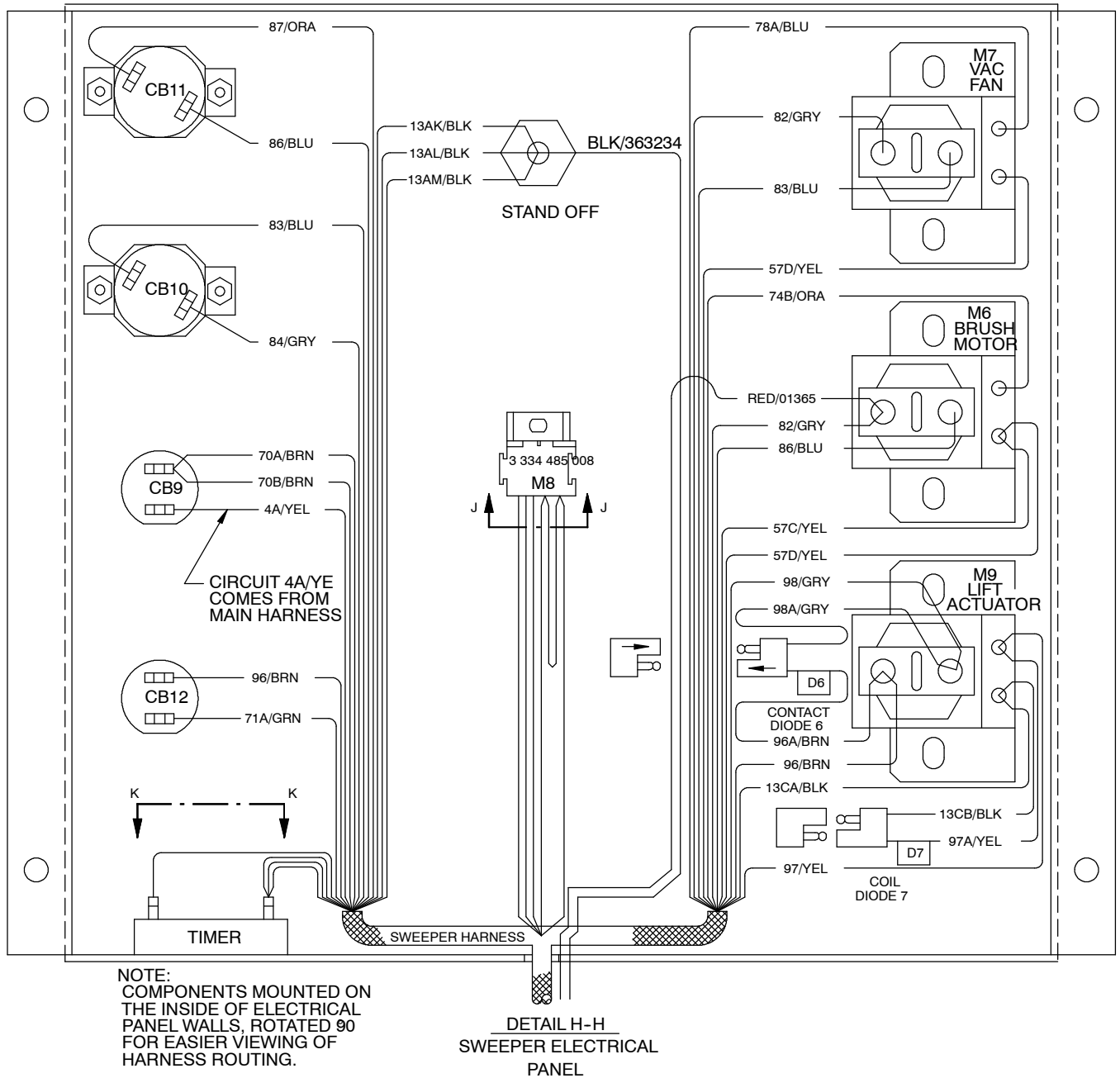

Fig. 49 - Wire Harness



10703-10704

Ref.	Tennant Part No.	Machine Serial Number	Description	Qty.
1	362101	(000000-004286 )	Harness, Main, Wire	1
1	363524	(004287- )	Harness, Main, Wire	1
2	363468	(000000- )	Wire Assy, Jumper, Reverse	1
3	363226	(000000-004286 )	Harness, Wire, Sweeper	1
3	363228	(004287- )	Harness, Wire, Sweeper	1
	363539	(000000- )	Harness, Water Valve	1

**Fig. 50 - Label Group**

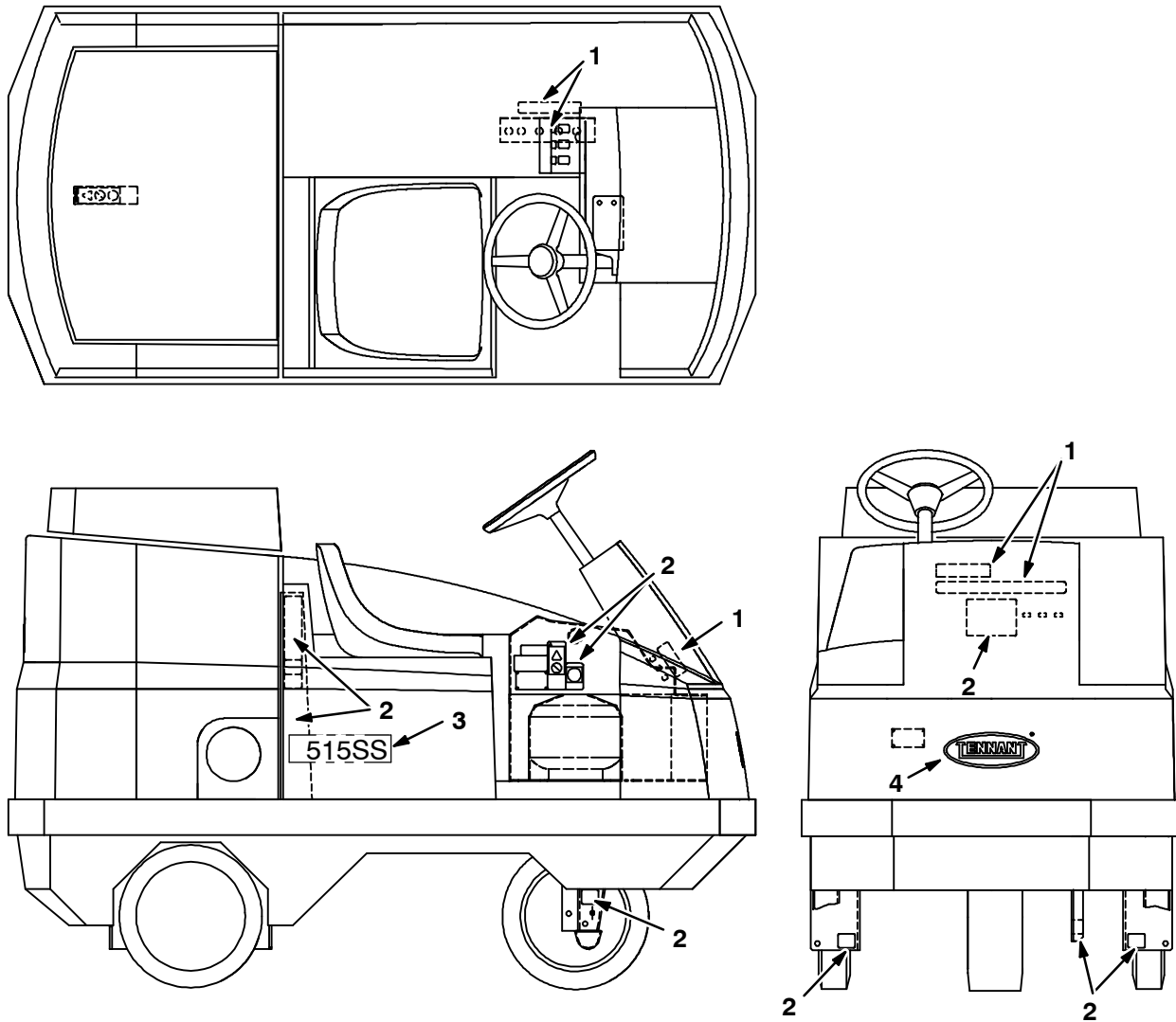

10706-10707

Ref.	Tennant Part No.	Machine Serial Number	Description	Qty.
1	363363	(000000- )	Label Set, Operational	1
2	363364	(000000- )	Label Set, Info & Hazard	1
3	363362	(000000- )	Label, Side 515SS	1
4	17200	(000000- )	Tennant Logo-10.0 Blue	1

# SECTION 3

CONTENTS	PAGE
Fig. 1 - Extended Scrub Group .....	3-2
Fig. 2 - Side Squeegee Vac Hose Group .....	3-4
Fig. 3 - Auto Water Valve Group .....	3-5
Fig. 4 - Light Kit .....	3-6
Fig. 5 - Revolving Light Kit, Lintel .....	3-8
Fig. 6 - Revolving Light Kit, Overhead Guard .....	3-10
Fig. 7 - Overhead Guard Kit .....	3-12
Fig. 8 - Heavy Duty Bumper Kit .....	3-13
Fig. 9 - Suspension Slide Seat Kit .....	3-14
Fig. 10 - Vacuum Wand Kit .....	3-15
Fig. 11 - Seat Support Group, Heavy Duty Battery .....	3-16
Fig. 12 - Heavy Duty Motor Kit for Max Prot 1000 Two-Brush System .....	3-18
Fig. 13 - Transport Kit .....	3-20
Fig. 14 - Grooved Tire Assembly .....	3-22
Fig. 15 - Non-Mark, Non-Skid Tires .....	3-23
Fig. 16 - Battery Group .....	3-24
Fig. 17 - Battery Kit, 420 A/h, Wet .....	3-25
Fig. 18 - Battery Kit, 690 A/h, Wet .....	3-26
Fig. 19 - Battery Kit, 700 A/h, Dry, International Only .....	3-27
Fig. 20 - Battery Charger Group, 380 A/h Batteries, 60Hz .....	3-28
Fig. 21 - Battery Charger Group, 380 A/h Batteries, 50Hz, International Only .....	3-29
Fig. 22 - Battery Charger Group, 420 A/h Batteries, 60Hz .....	3-30
Fig. 23 - Battery Charger Group, 420 A/h Batteries, 50Hz, International Only .....	3-31
Fig. 24 - Battery Charger Group, 690 A/h Batteries, 60Hz .....	3-32
Fig. 25 - Battery Charger Group, 630 A/h Batteries, 50Hz, International Only .....	3-33
Fig. 26 - Positive Solution Control Drain Kit, Std .....	3-34
Fig. 27 - Positive Solution Control Drain Kit, ES™ .....	3-35
Fig. 28 - Power Wand Mount and Pump Group .....	3-36
Fig. 29 - Power Wand Assembly .....	3-38
Fig. 30 - Power Wand Hose Assembly .....	3-40
Fig. 31 - Wet Vac Filter Kit .....	3-41
Fig. 32 - Front Squeegee Blade Group, Tile .....	3-42
Fig. 33 - Fire Extinguisher Kit .....	3-43
Fig. 34 - Documentation Group .....	3-44

Fig. 1 - Extended Scrub Group

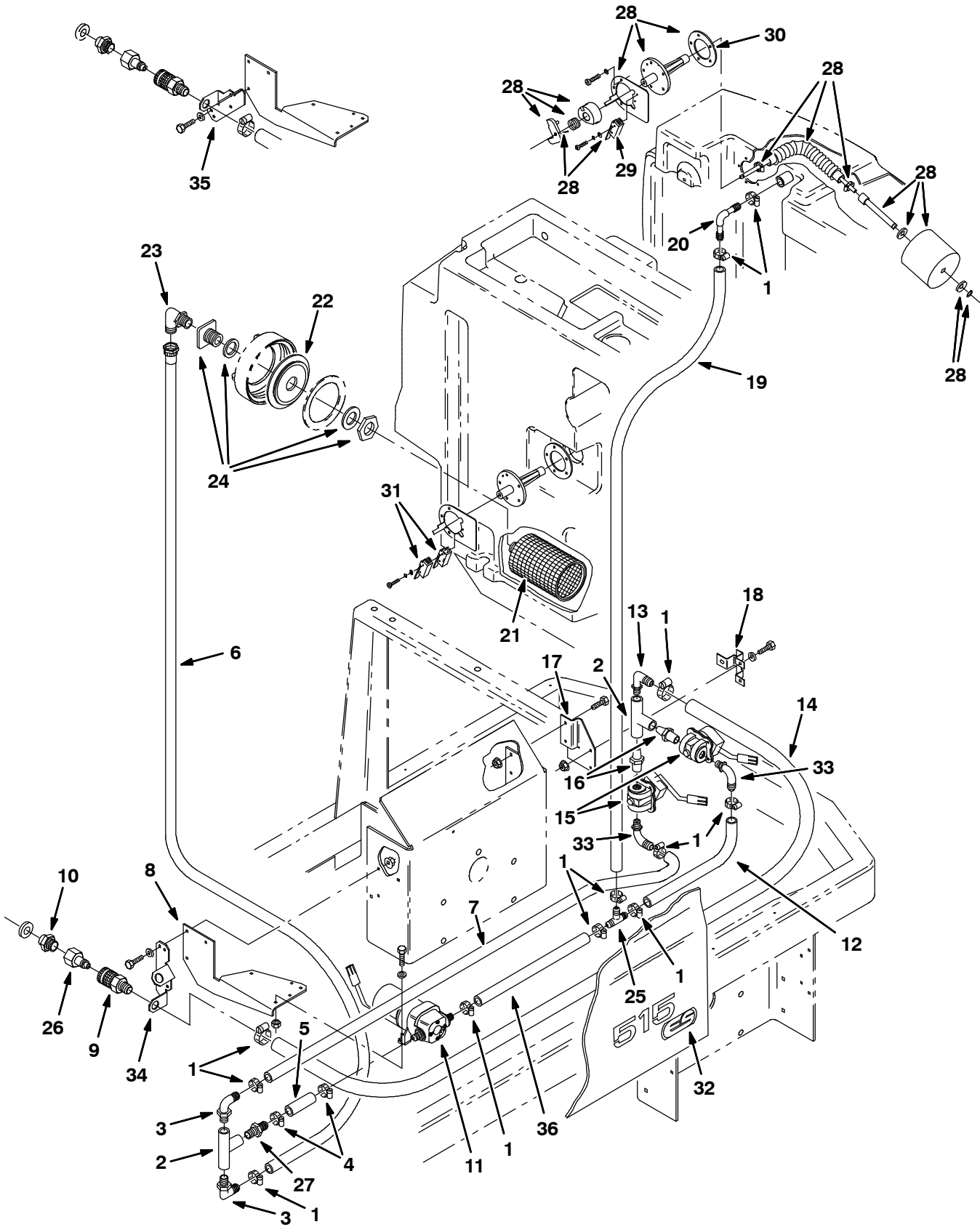

**Fig. 1 - Extended Scrub Group**

<b>Ref.</b>	<b>Tennant Part No.</b>	<b>Machine Serial Number</b>	<b>Description</b>	<b>Qty.</b>
1	86824	(000000-	) Clamp, Worm Drive	12
2	79497	(000000-	) Fitting, Plastic Tee	2
3	47701	(000000-	) Fitting, Barbed Elbow	2
4	11399	(000000-	) Clamp, Worm Drive	2
5	16910	(000000-	) Hose, Clear Vinyl	1
6	375022	(000000-	) Hose, Vinyl	1
7	41427	(000000-	) Hose, Clear Vinyl	1
8	363312	(000000-	) Plate, Pump Mounting	1
9	24105	(000000-	) Fitting, Quick-disconnect, Female	1
10	33295	(000000-	) Fitting, Quick-disconnect, Male	1
11	17333	(000000-	) Pump Assembly (See Breakdowns)	1
12	41435	(000000-	) Hose, Clear Vinyl, .63ldX11.00Lg	1
13	48697	(000000-	) Fitting, Barbed Elbow Brass 3/4 Hose	1
14	73476	(000000-	) Hose, Clear Vinyl, .75ldX30.00 Lg	1
15	41410	(000000-	) Valve, Solenoid	2
16	11442-3	(000000-	) Fitting, Nipple Blk 1/2NPT	2
17	15838	(000000-	) Plate, Bent	1
18	15965	(000000-	) Plate, Bent	1
19	16911	(000000-	) Hose, Clear Vinyl	1
20	45486	(000000-	) Fitting, Barbed Elbow	1
21	370101	(000000-	) Screen, Solution 35 Mesh 10.5 Lg	1
22	15987	(000000-	) Cover, Lid	1
23	17118	(000000-	) Fitting, Elbow	1
24	370112	(000000-	) Fitting, Straight	1
25	16356	(000000-	) Fitting, Tee	1
26	33294	(000000-	) Fitting, Brass	1
27	41440	(000000-	) Fitting, Straight	1
∇	28	24301	(000000-) Level Sensing Kit, ES™	1
▲	29	41407	(000000-) Switch, 15Amp	1
▲	30	86591	(000000-) Gasket	1
31	44847	(000000-	) Switch, 15 A mp	2
32	14715	(000000-	) Label, ES™ Logo	2
33	30268	(000000-	) Fitting, Brass 5/8 Hose	2
34	363470	(000000-	) Bracket, Hose Fitting, Max Pro™ 1000	1
35	363470	(000000-	) Bracket, Hose Fitting, Max Pro™ 1200	1
36	363462	(000000-	) Hose, Clear Vinyl, .62ldX7.00Lg	1

**Fig. 2 - Side Squeegee Vac Hose Group**

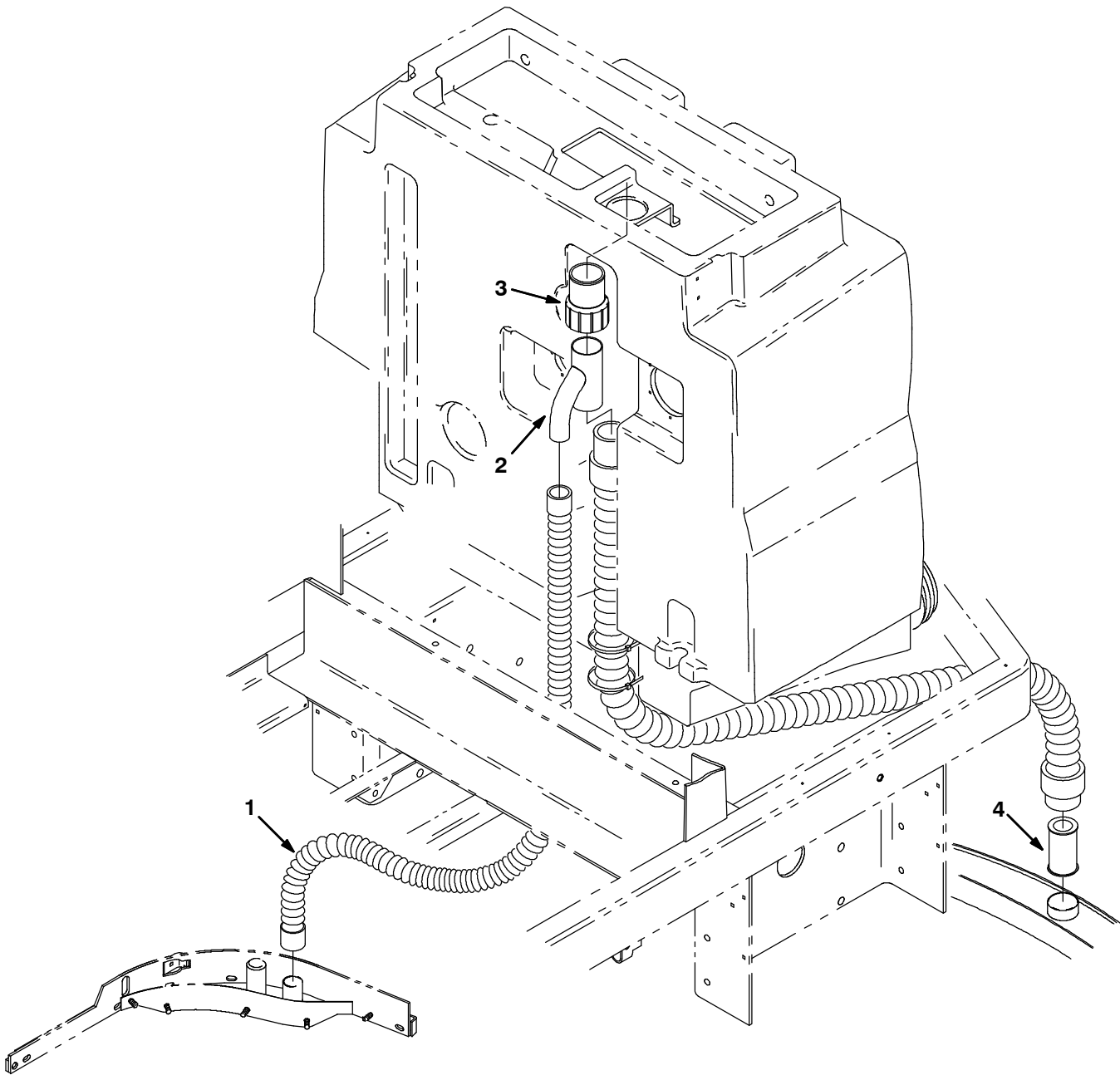

10666-10667

Ref.	Tennant Part No.	Machine Serial Number	Description	Qty.
1	363401	(000000- )	Hose, Vacuum	1
2	363311	(000000- )	Tube, Wye, Round, 2X2X1	1
3	363233	(000000- )	Cuff, Vac	1
4	363232	(000000- )	Restrictor	1



Fig. 3 - Auto Water Valve Group

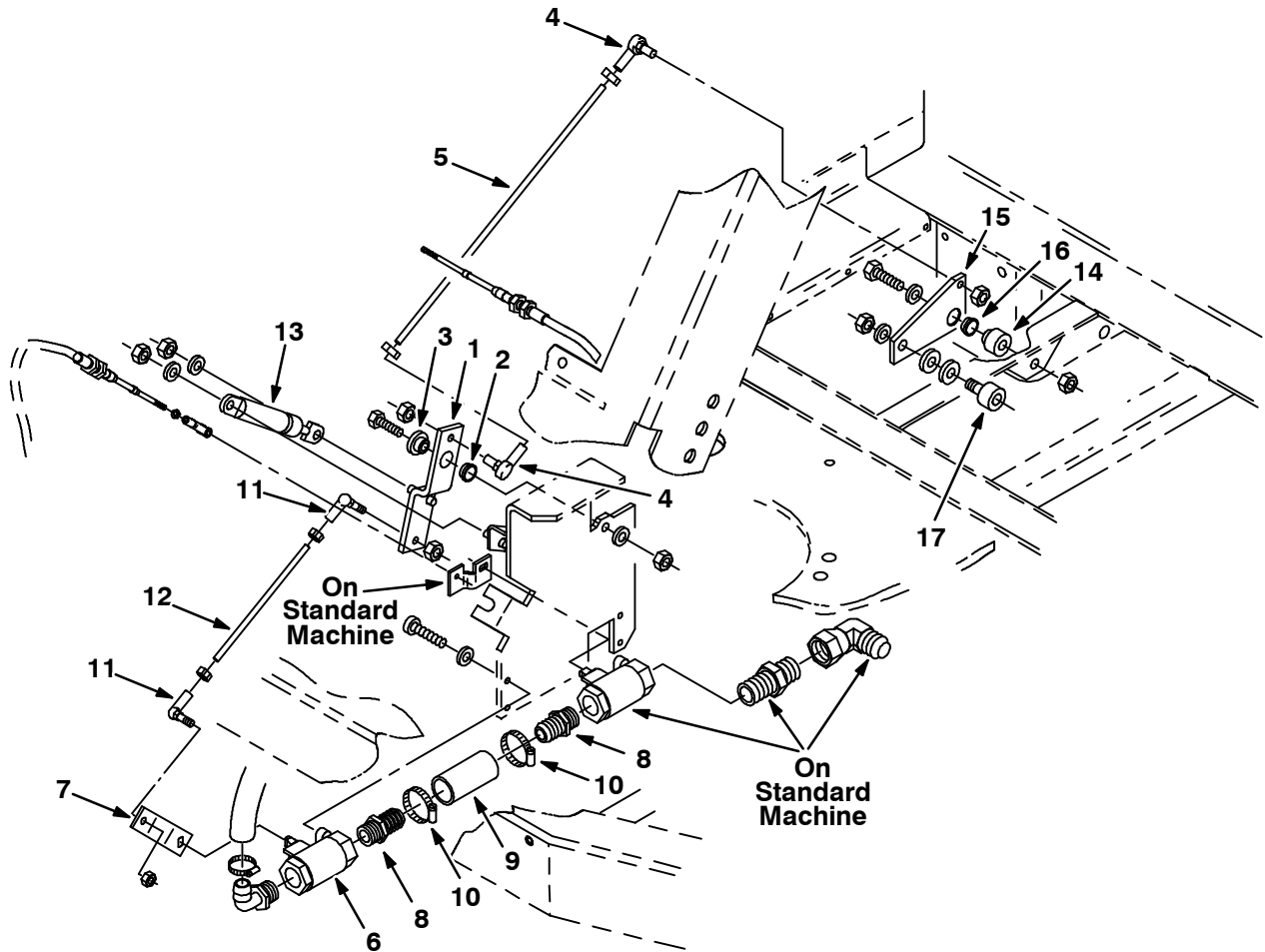

06068-06068

Ref.	Tennant Part No.	Machine Serial Number	Description	Qty.
1	15079	(000000-004385 )	Lever, Idler	1
2	04843	(000000-004385 )	Bearing, Flange	1
3	14818	(000000-004385 )	Sleeve, Pivot	1
4	50541-1	(000000-004385 )	End, Rod	2
5	15082	(000000-004385 )	Rod, Threaded	1
6	12060	(000000-004385 )	Valve, Water	1
7	15054	(000000-004385 )	Lever, Valve, Front	1
8	79273-2	(000000-004385 )	Fitting, Barbed Coupling	2
9	14734	(000000-004385 )	Hose, Clear Vinyl	1
10	86824	(000000-004385 )	Clamp, Worm Drive	2
11	12263	(000000-004385 )	Balljoint	2
12	14849	(000000-004385 )	Rod, Threaded	1
13	65577	(000000-004385 )	Spring, Gas	1
14	15511	(000000-004385 )	Boss, Bellcrank Pivot	1
15	15510	(000000-004385 )	Bellcrank, Water Shutoff	1
16	04843	(000000-004385 )	Bearing, Flange	1
17	48930	(000000-004385 )	Cam, Follower	1

Fig. 4 - Light Kit

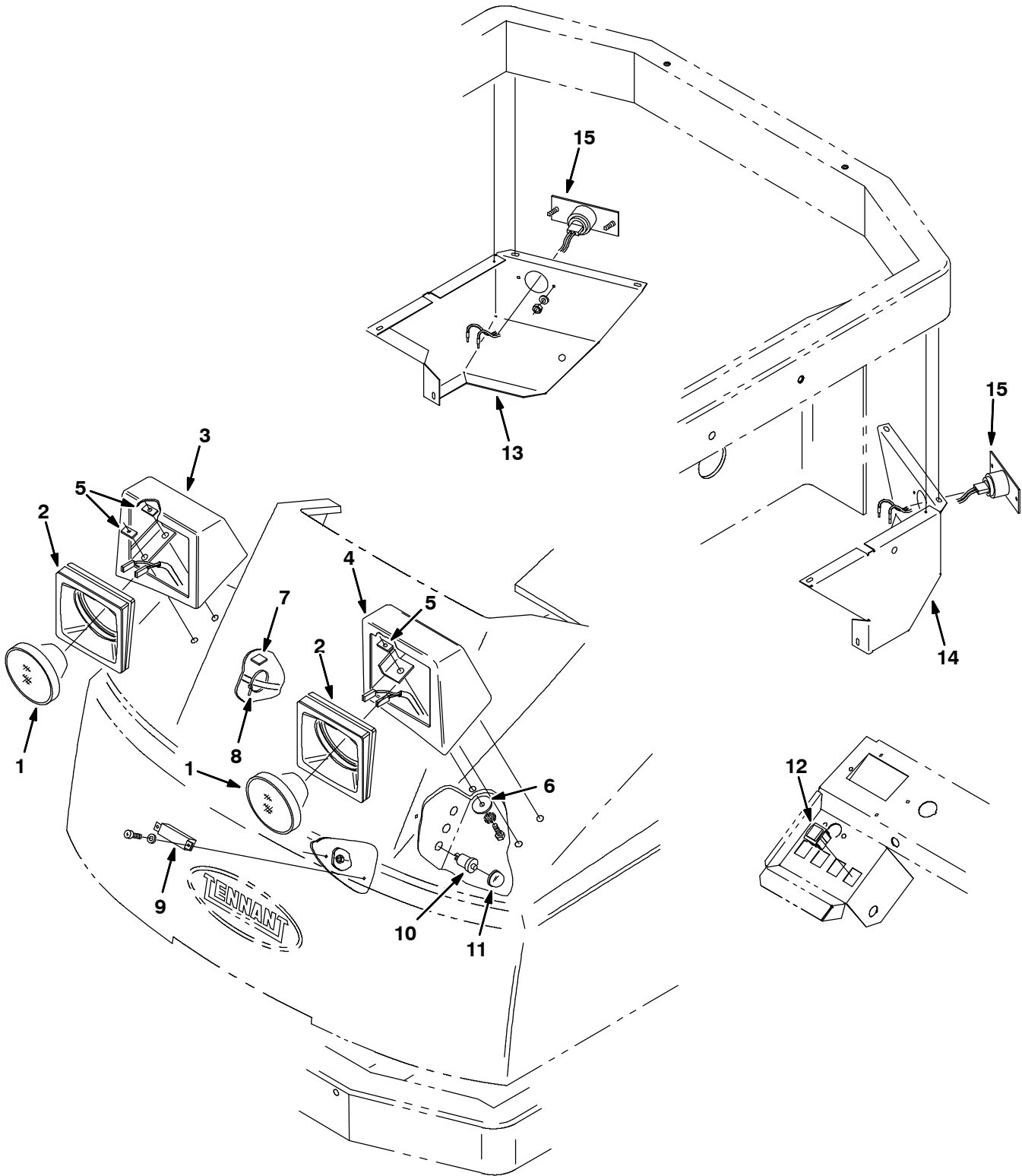

**Fig. 4 - Light Kit**

	<b>Ref.</b>	<b>Tennant Part No.</b>	<b>Machine Serial Number</b>	<b>Description</b>	<b>Qty.</b>
▽		363244	(000000-	) Light Kit, Hd & Tail	1
▲	1	45391	(000000-	) Light Head Rnd 36V 1.7A#4350	2
▲	2	87460	(000000-	) Mount, Headlight	2
▲	3	41442	(000000-	) Housing Headlight Rh	1
▲	4	41443	(000000-	) Housing Headlight Lh	1
▲	5	12271	(000000-	) U-Nut M 6X1.0 Pltd	6
▲	6	41178	(000000-	) Washer-Flt .25 Fender Pltd	6
▲	7	55248	(000000-	) Cabletie Mount, Adhesive	4
▲	8	49266	(000000-	) Tie, Cable 1.75D Max 7.50Lg	4
▲	9	87349	(000000-	) Resistor, 40.00Ohms-40.00Watt	1
▲	10	57803	(000000-	) Breaker-Circuit, 15A Resetable	1
▲	11	57751	(000000-	) Boot,Circuit Breaker	1
▲	12	360521	(000000-	) Switch, Rocker, Spdt, 2 Pos	1
▲	13	15991	(000000-	) Skirt Frame Rh Rear	1
▲	14	16893	(000000-	) Skirt Frame Lh Rear	1
▲▽	15	87346	(000000-	) Light Assy Tail	2
▲▲		87948	(000000-	) Bulb, 12V .27A 2Cp #194	1
▲▲		87949	(000000-	) Socket Assy	1

**Fig. 5 - Revolving Light Kit, Lintel**

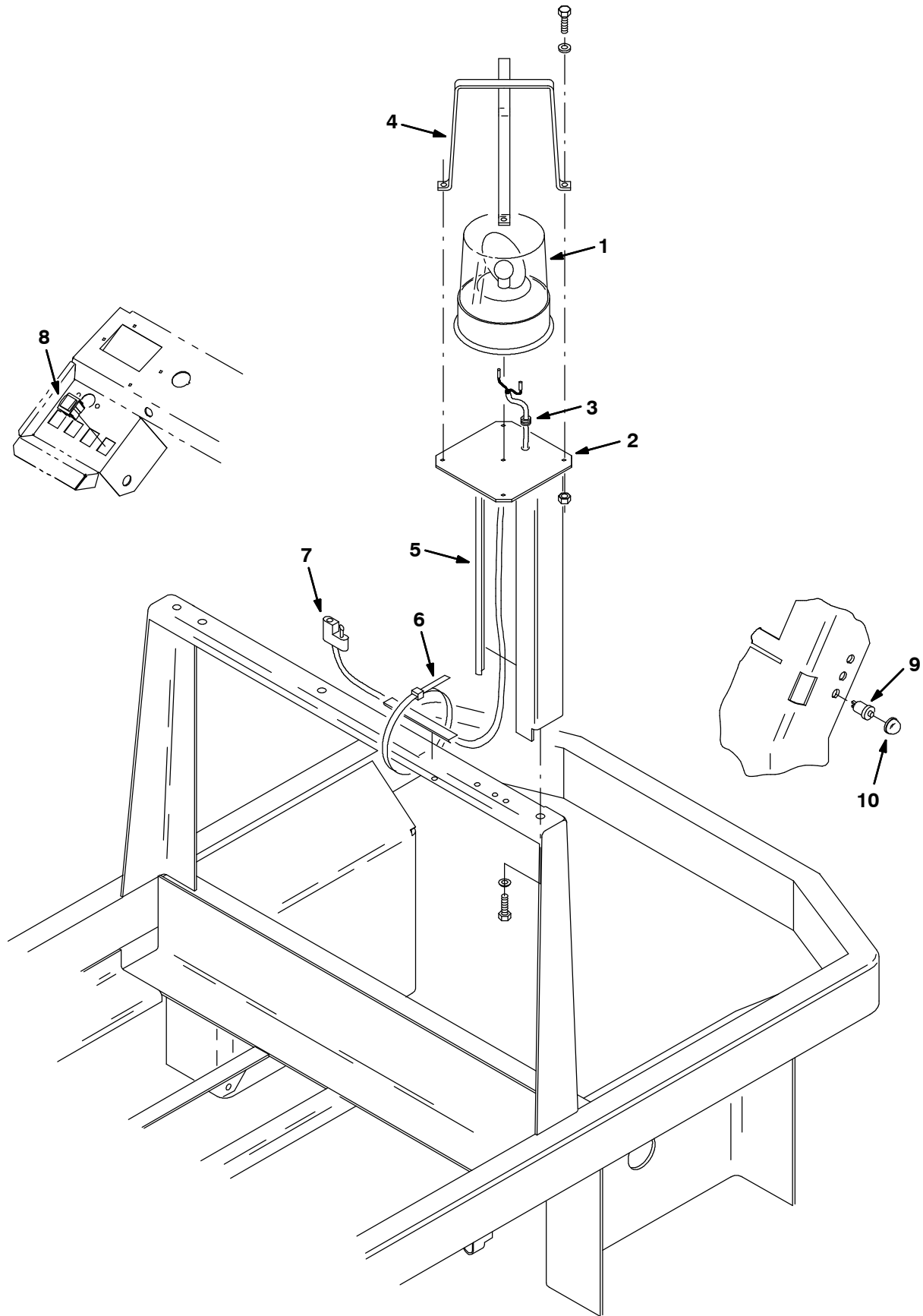

**Fig. 5 - Revolving Light Kit, Lintel**

	<b>Ref.</b>	<b>Tennant Part No.</b>	<b>Machine Serial Number</b>	<b>Description</b>	<b>Qty.</b>
▽		363451	(000000-	) Light Kit Revolving Lintel	1
▲▽	1	87709	(000000-	) Light, Rev. Amber 36V-Rework	1
▲▲		44681-1	(000000-	) Lens,Rev.Light,Amber	1
▲▲		45283	(000000-	) Bulb, 40V .9A 50Cp #1062	1
▲	2	14807	(000000-	) Bracket Light	1
▲	3	10632-11	(000000-	) Grommet,Rbr,0.38ld,For .19Matl	1
▲	4	45272	(000000-	) Guard Wldt, Lights, Revl&Flsh	1
▲	5	369817	(000000-	) Duct, Vinyl,.40X .75X48.0 25D	1
▲	6	49266	(000000-	) Tie, Cable 1.75D Max 7.50Lg	3
▲	7	87649	(000000-	) Wire Harness Warning Light	1
▲	8	360521	(000000-	) Switch, Rocker, Spdt, 2 Pos	1
▲	9	57803	(000000-	) Breaker-Circuit, 15A Resetable	1
▲	10	57751	(000000-	) Boot,Circuit Breaker	1
		44681	(000000-	) Lens,Rev.Light,Red	1
		44681-2	(000000-	) Lens,Rev.Light,Blue	1

Fig. 6 - Revolving Light Kit, Overhead Guard

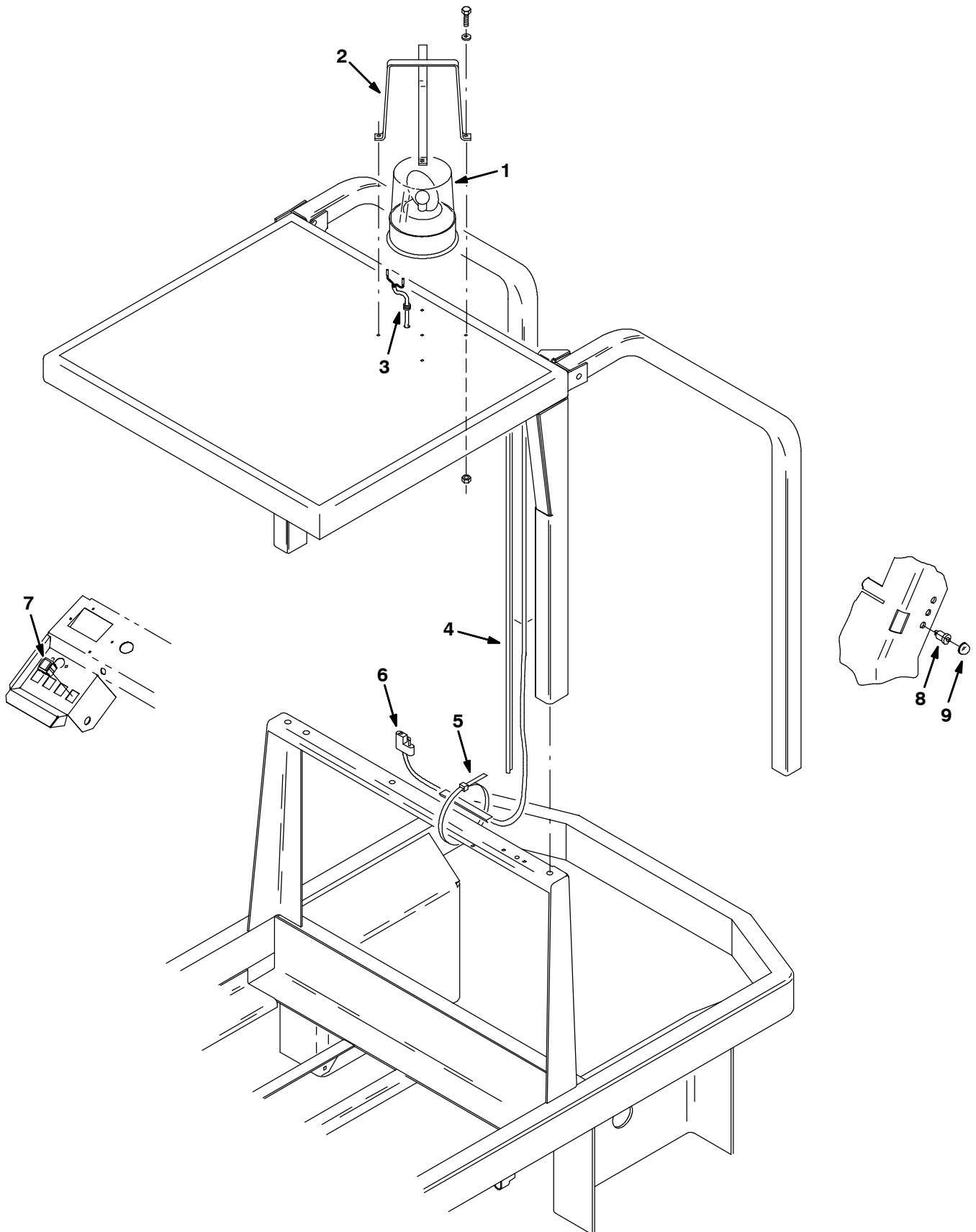

**Fig. 6 - Revolving Light Kit, Overhead Guard**

	<b>Ref.</b>	<b>Tennant Part No.</b>	<b>Machine Serial Number</b>	<b>Description</b>	<b>Qty.</b>
▽		363452	(000000-	) Light Kit Revl Amb 510E Ohgd	1
▲▽	1	87709	(000000-	) Light, Rev. Amber 36V-Rework	1
▲▲		44681-1	(000000-	) Lens,Rev.Light,Amber	1
▲▲		45283	(000000-	) Bulb, 40V .9A 50Cp #1062	1
▲	2	45272	(000000-	) Guard Wldt, Lights, Revl&Fish	1
▲	3	10632-12	(000000-	) Grommet,Rbr,0.38ld,For .12Matl	1
▲	4	369817	(000000-	) Duct, Vinyl,.40X .75X48.0 25D	1
▲	5	49266	(000000-	) Tie, Cable 1.75D Max 7.50Lg	2
▲	6	87649	(000000-	) Wire Harness Warning Light	1
▲	7	360521	(000000-	) Switch, Rocker, Spdt, 2 Pos	1
▲	8	57803	(000000-	) Breaker-Circuit, 15A Resetable	1
▲	9	57751	(000000-	) Boot,Circuit Breaker	1
		44681	(000000-	) Lens,Rev.Light,Red	1
		44681-2	(000000-	) Lens,Rev.Light,Blue	1

**Fig. 7 - Overhead Guard Kit**

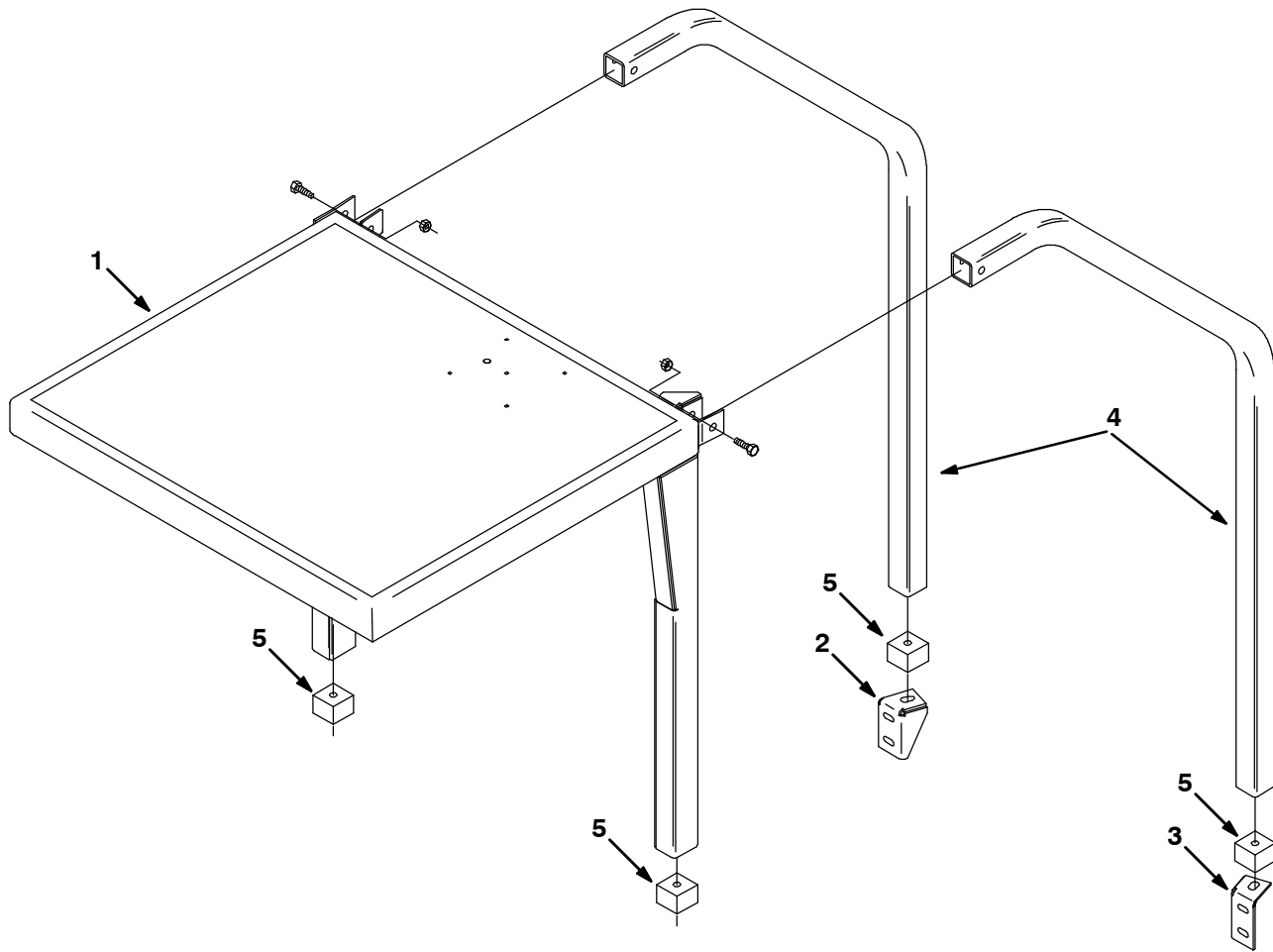

06066-06066

	Ref.	Tennant Part No.	Machine Serial Number	Description	Qty.
▽		14727	(000000-	) Guard Kit, Overhead	1
▲	1	16880	(000000-	) Guard, Overhead	1
▲	2	16889	(000000-	) Bracket, Mounting, R.H.	1
▲	3	16890	(000000-	) Bracket, Mounting, L.H.	1
▲	4	41316	(000000-	) Leg, Overhead Guard	2
▲	5	363520	(000000-	) Spacer, Heavy Duty Battery	4



Fig. 8 - Heavy Duty Bumper Kit

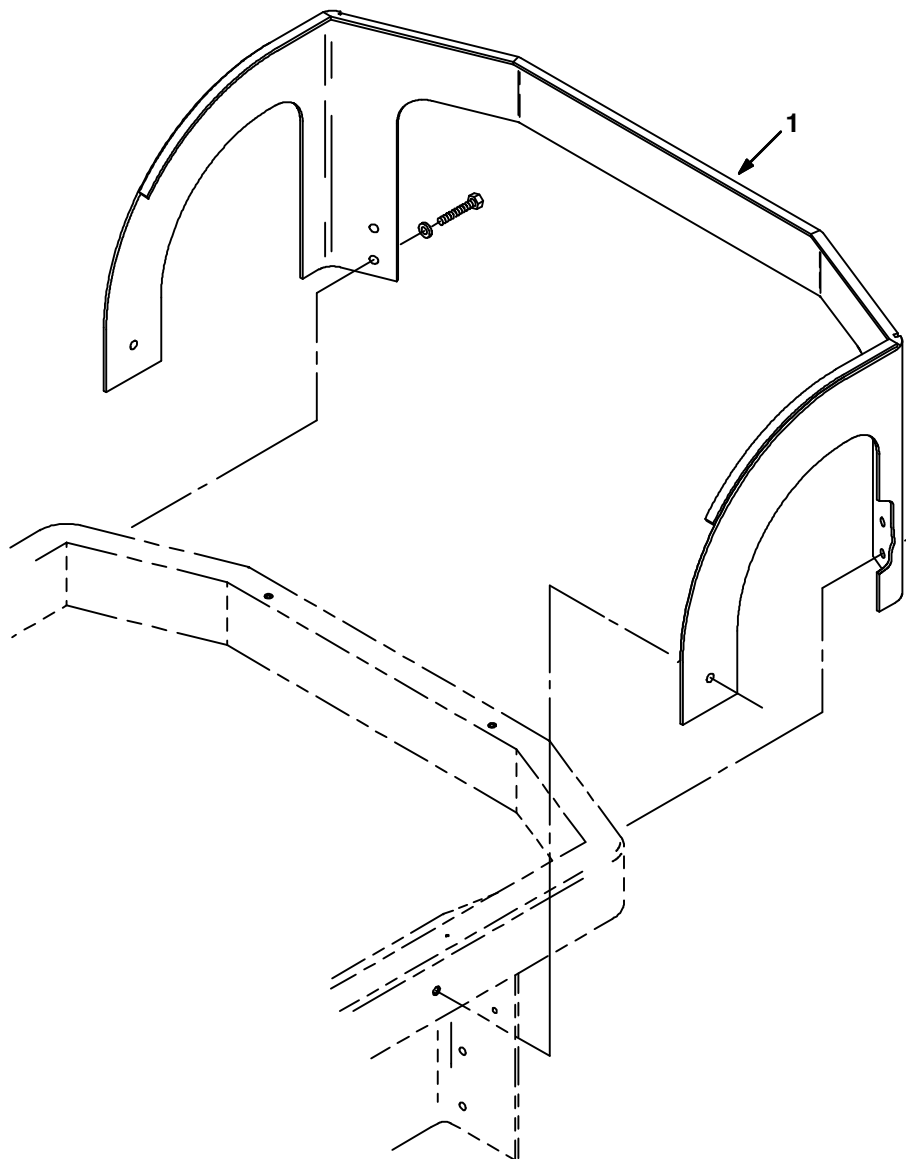

06081-06081

	Ref.	Tennant Part No.	Machine Serial Number	Description	Qty.
▽		14820	(000000-	) Bumper Kit, Heavy Duty	1
▲	1	14987	(000000-	) Bumper, Heavy Duty	1

**Fig. 9 - Suspension Slide Seat Kit**

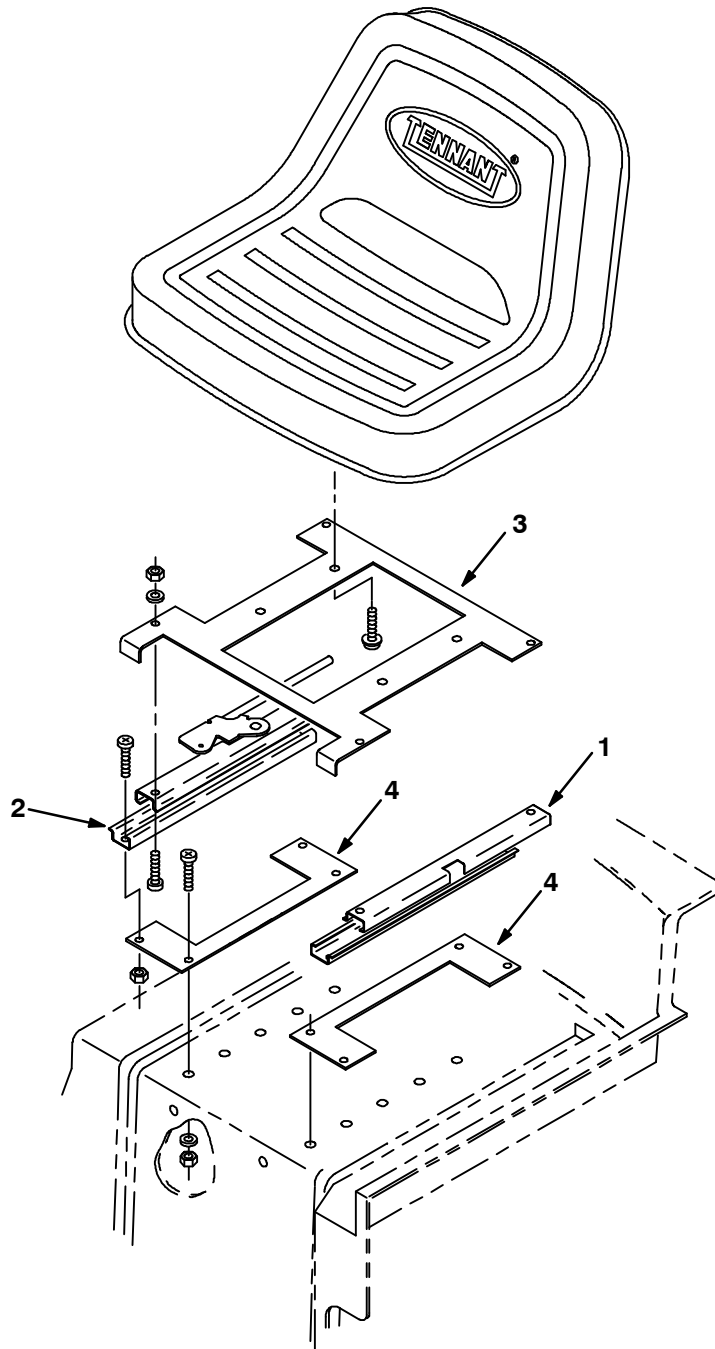

06062-06062

Ref.	Tennant Part No.	Machine Serial Number	Description	Qty.
▽	14971	(000000-	) Seat, Suspension Slide	1
▲ 1	14657	(000000-	) Rail, Slide Adjuster	1
▲ 2	14724	(000000-	) Bracket Assembly, Seat	1
▲ 3	14998	(000000-	) Plate, Seat Mounting	1
▲ 4	14514	(000000-	) Bracket, Seat Support	2

Fig. 10 - Vacuum Wand Kit

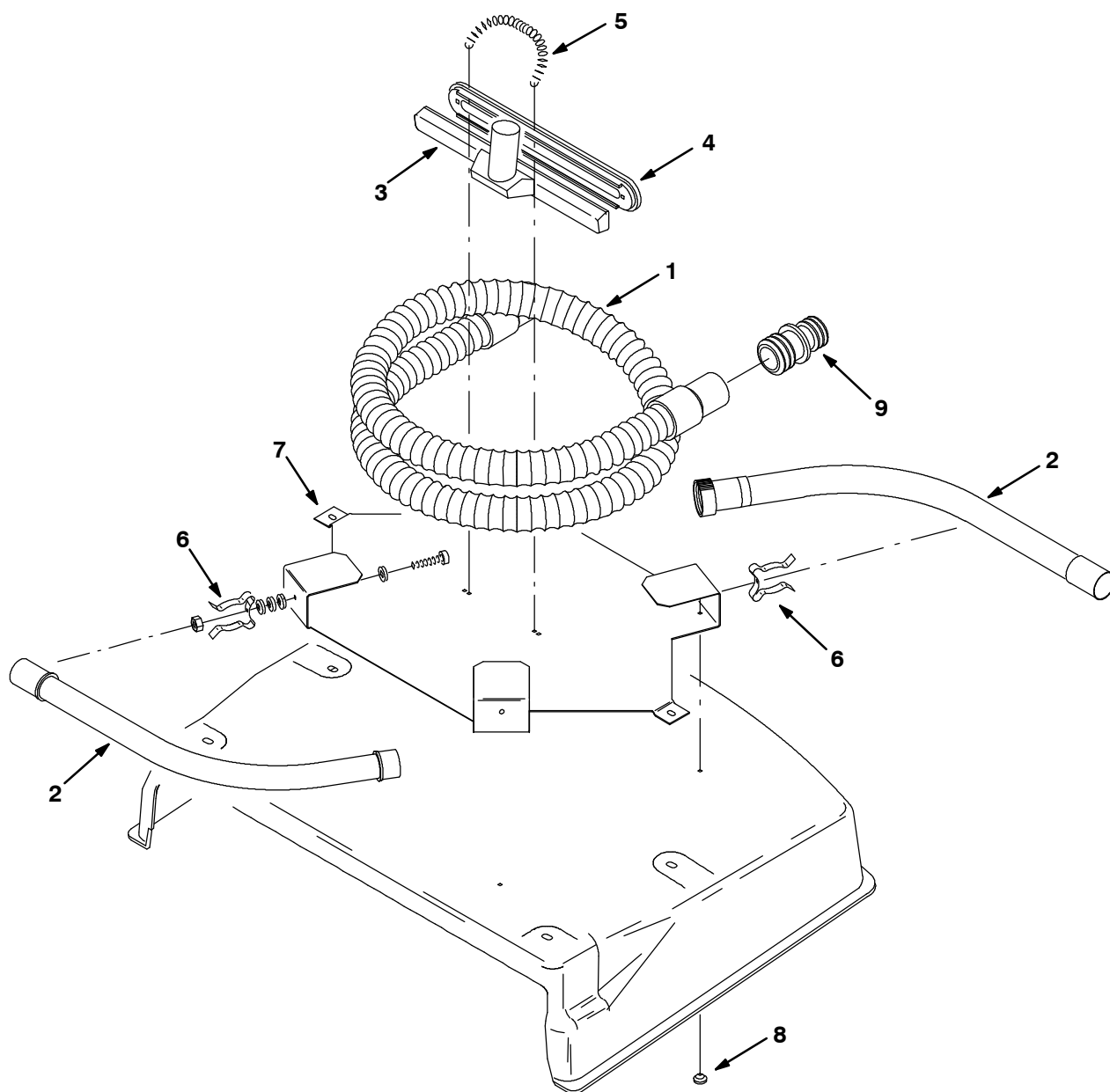

06064-06064

Ref.	Tennant Part No.	Machine Serial Number	Description	Qty.
▽	14465	(000000-	) Wand Kit, Vacuum	1
▲	1 86767	(000000-	) Hose and Cuff Assembly	1
▲	2 63448	(000000-	) Wand, Metal, 2 Piece	1
▲	3 63451	(000000-	) Nozzle, Plastic Wand	1
▲	4 63430	(000000-	) Shoe, Plastic Squeegee	1
▲	5 50304	(000000-	) Spring	1
▲	6 67004	(000000-	) Clip, Finger Grip	4
▲	7 14951	(000000-	) Wand Kit, Cradle	1
▲	8 29233	(000000-	) Bumper	4
▲	9 48609	(000000-	) Ftg-Plstc Str	1

Fig. 11 - Seat Support Group, Heavy Duty Battery

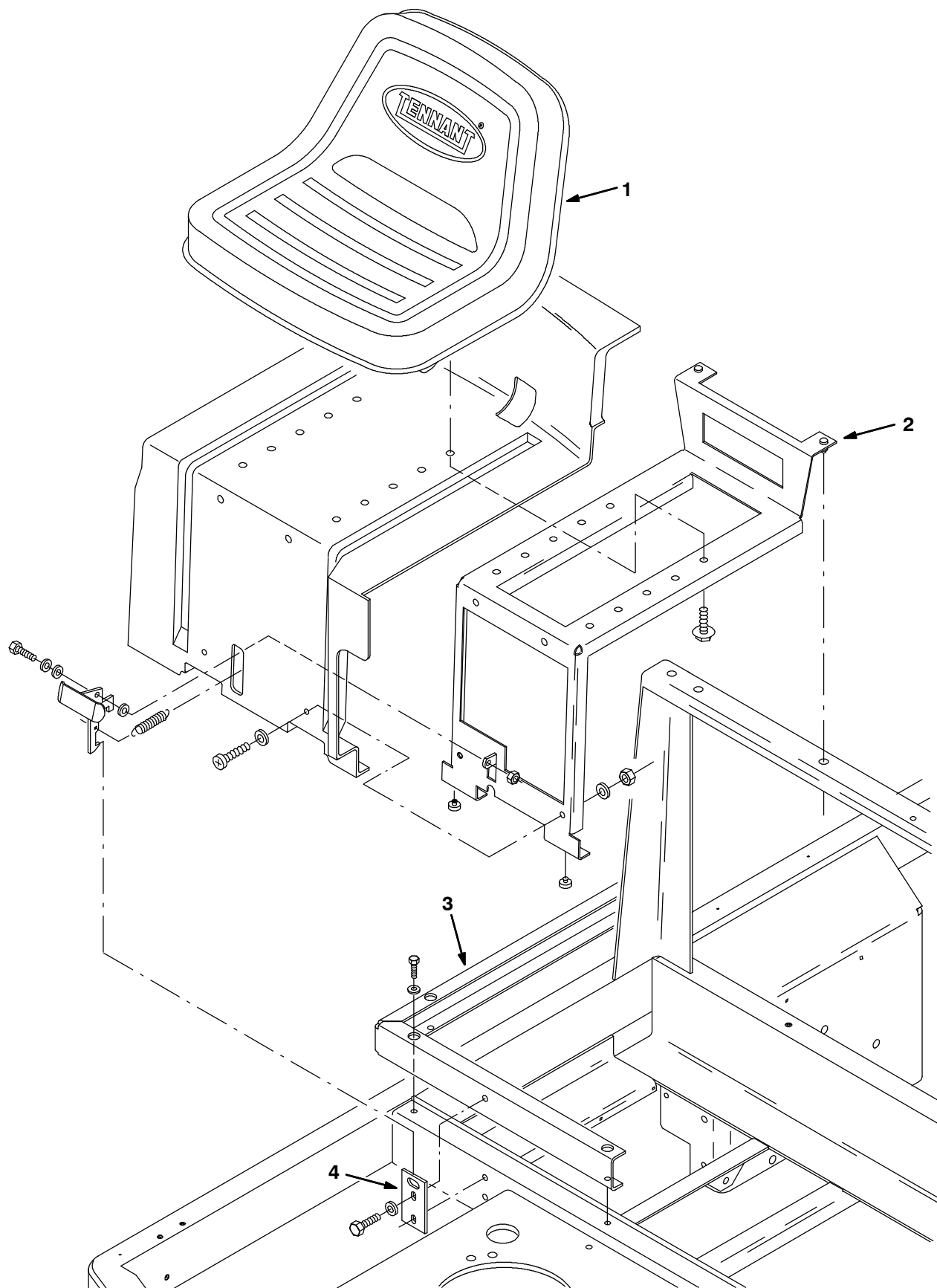

**Fig. 11 - Seat Support Group, Heavy Duty Battery**

<b>Ref.</b>	<b>Tennant Part No.</b>	<b>Machine Serial Number</b>	<b>Description</b>	<b>Qty.</b>
1	363199	(000000-	) Panel, Shroud, Seat Support	1
2	363200	(000000-	) Seat Wldt, Support	1
3	363202	(000000-	) Channel, Mtg, Seat Support	1
4	363203	(000000-	) Plate, Strike	1

Fig. 12 - Heavy Duty Motor Kit for Max Pro™ 1000 Two-Brush System

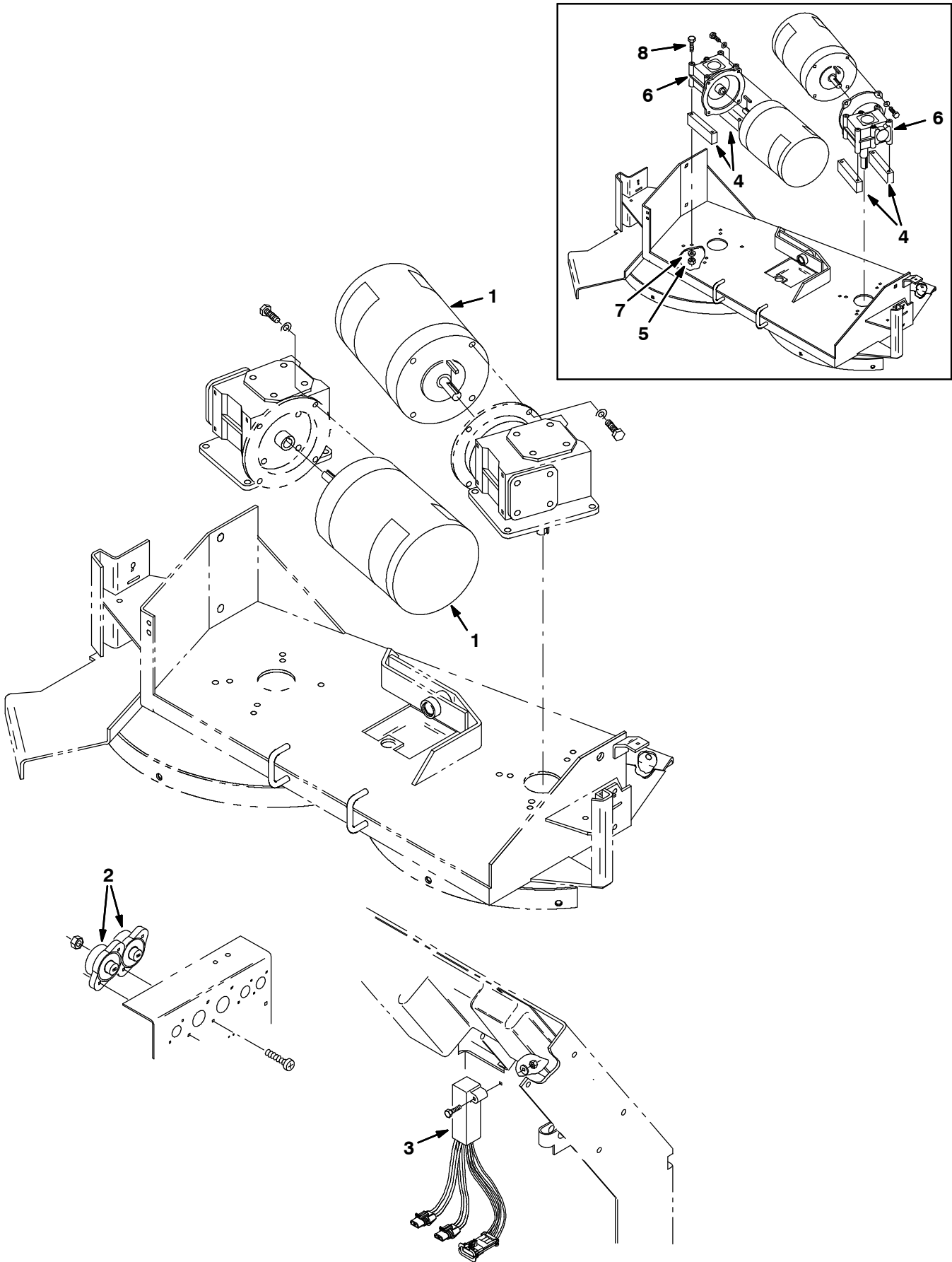

**Fig. 12 - Heavy Duty Motor Kit for Max Pro™ 1000 Two-Brush System**

	<b>Ref.</b>	<b>Tennant Part No.</b>	<b>Machine Serial Number</b>	<b>Description</b>	<b>Qty.</b>
∇		16966	(000000-	) Motor Kit, Heavy Duty	1
▲	1	<del>16225</del>	(000000-	) Motor (See Breakdowns) <b>(Replaced by 377369)</b>	2
▲	2	375119	(000000-	) Breaker, Circuit, 50 A	2
▲	3	363237	(004287-	) Shunt, 2 Hd Mtrs	1
	4	16891	(000000- xxxxxx )	Spacer, Gearbox	4
	5	08713	(000000- xxxxxx )	Nut, Hex	8
	6	16226	(000000- xxxxxx )	Gearbox (Repl by 375066) (See Breakdowns)	2
	7	01685	(000000- xxxxxx )	Washer, Flat, .31 Ss	2
	8	14455	(000000- xxxxxx )	Screw, Hex	8

Fig. 13 - Transport Kit

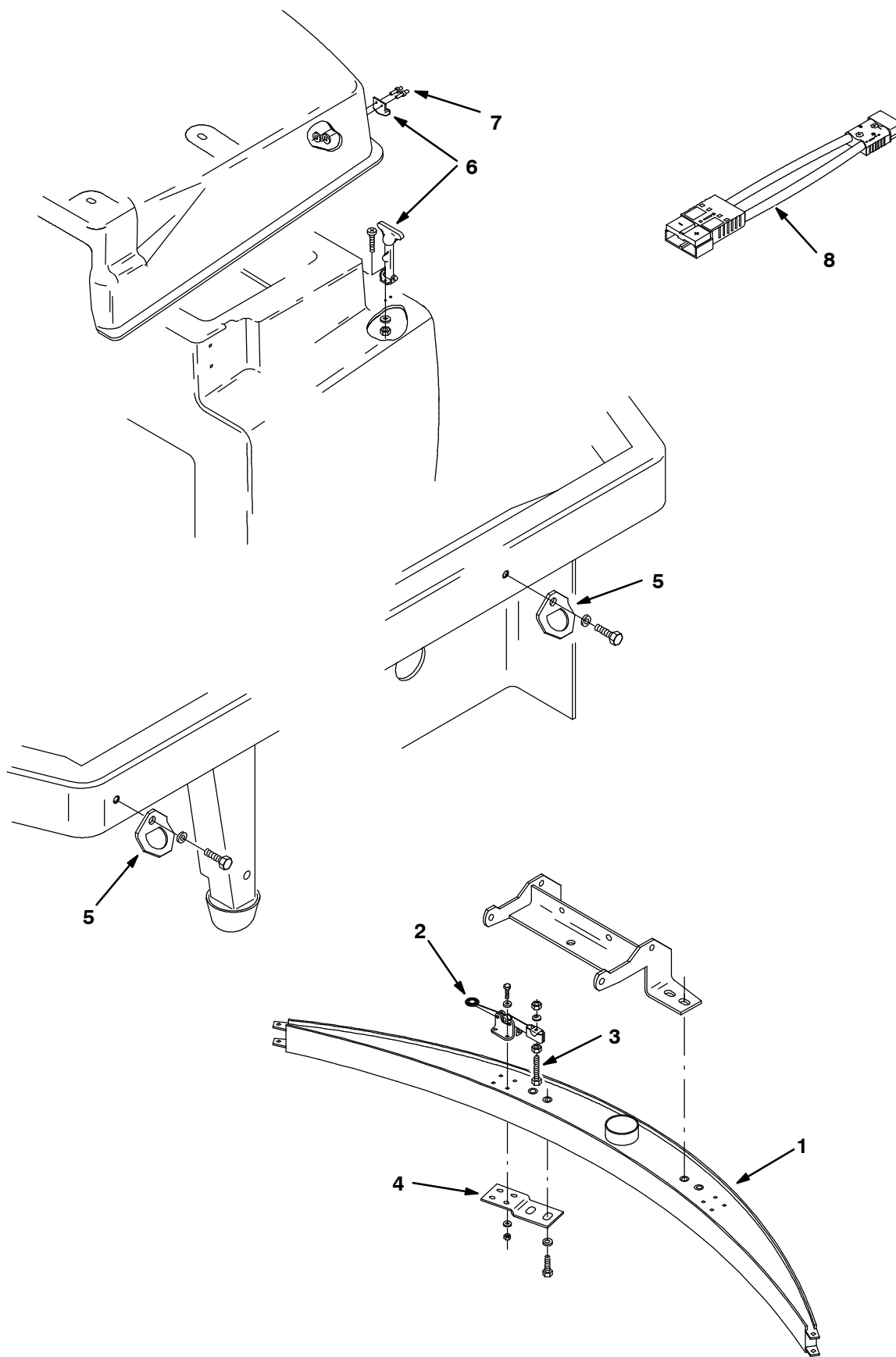
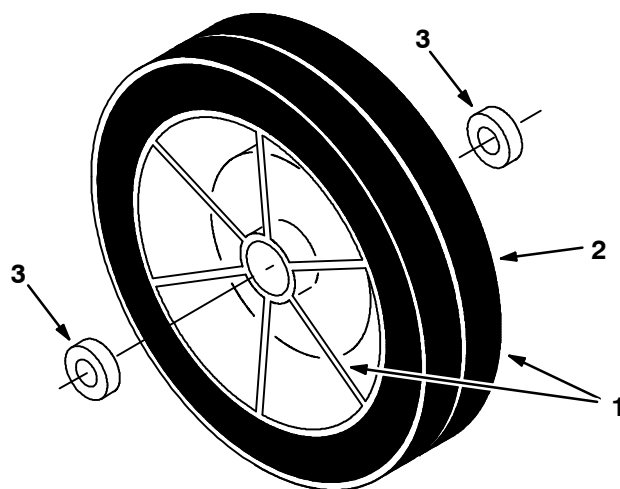



**Fig. 13 - Transport Kit**

	<b>Ref.</b>	<b>Tennant Part No.</b>	<b>Machine Serial Number</b>	<b>Description</b>	<b>Qty.</b>
▽		363018	(000000-	) Transport Kit	1
▲	1	41392	(000000-	) Frame Squeege Quick	1
▲	2	15513	(000000-	) Clamp Toggle	2
▲	3	39612	(000000-	) Scr-Hex .31-18X2.00 Full Thd	2
▲	4	16179	(000000-	) Bracket	2
▲	5	14983	(000000-	) Bracket Tie Down	4
▲	6	11636	(000000-	) Latch, Draw, Flexible	2
▲	7	56799	(000000-	) Rivet Pop-.125Dx.38X.25Dhd Al	4
▲	8	363480	(000000-	) Adapter, Wire	1

**Fig. 14 - Grooved Tire Assembly**



10713-06063

	<b>Ref.</b>	<b>Tennant Part No.</b>	<b>Machine Serial Number</b>	<b>Description</b>	<b>Qty.</b>
▽	1	363175	(000000-	) Tire Assy, Grooved	2
▲	2	33320	(000000-	) Tire, 16 X 3.5 X 12.13 Grooved	1
▲	3	360074	(000000-	) Bearing-Ball,1.18B 2.44D 0.63W	2

Fig. 15 - Non-Mark, Non-Skid Tires

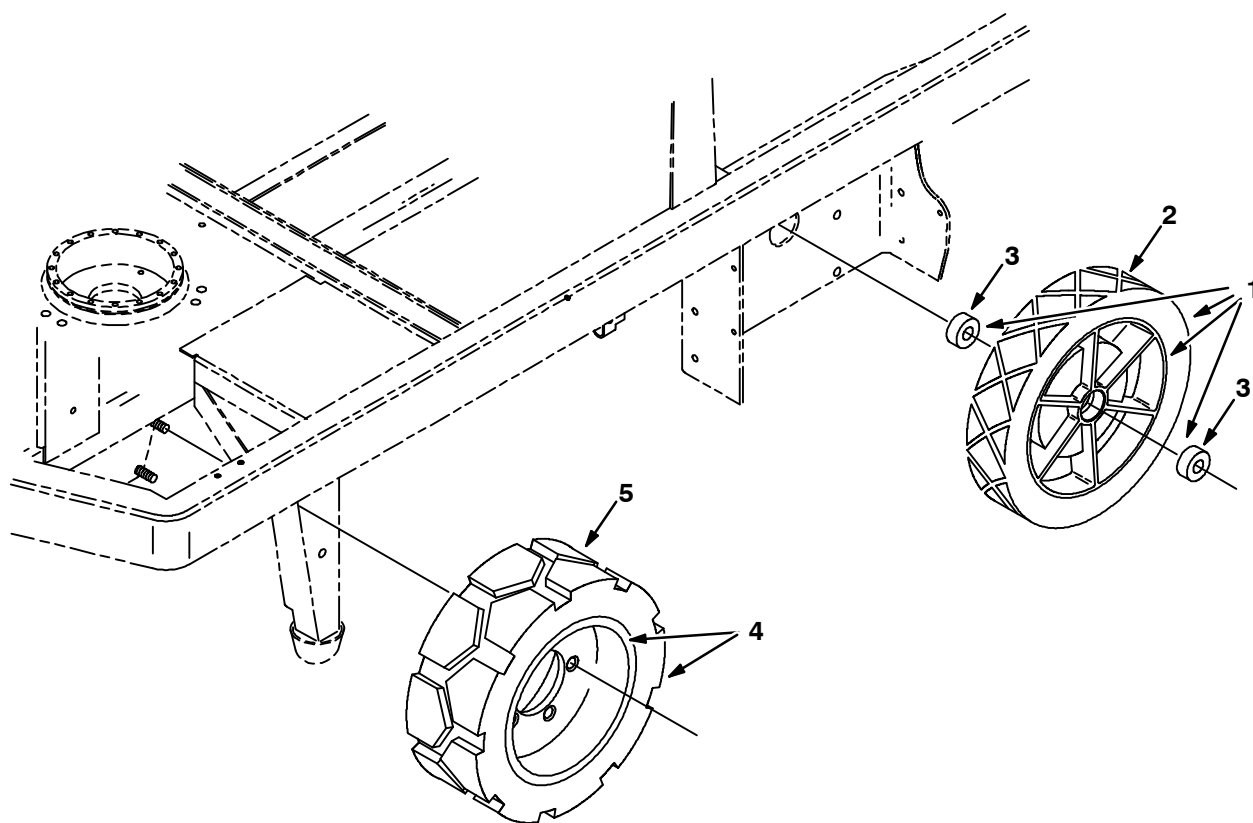

10714-08039

	Ref.	Tennant Part No.	Machine Serial Number	Description	Qty.
▽	1	363413	(000000-	) Tire Assy, Non-Skid, 16 X 3.5	2
▲	2	48588	(000000-	) Tire 16.0x3.5x12.1 Non Skid	2
▲	3	360074	(000000-	) Bearing-Ball,1.18B 2.44D 0.63W	2
▽	4	48591	(000000-	) Tire, Non-Skid, 16.25 X 6	1
▲	5	48589	(000000-	) Tire 16.25X6.00X11.25 Non Skid	1

**Fig. 16 - Battery Group**

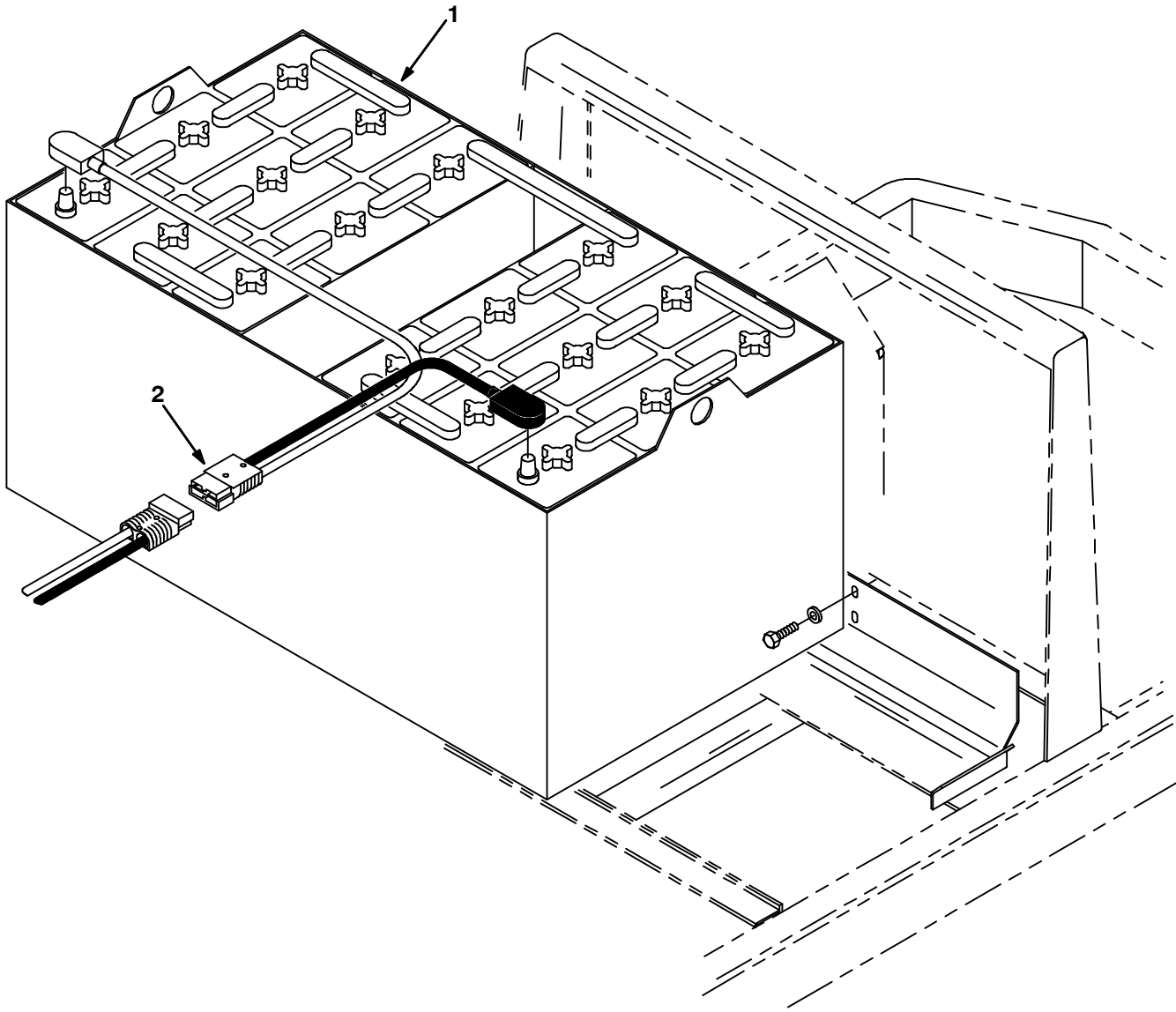

10716-06043

	<b>Ref.</b>	<b>Tennant Part No.</b>	<b>Machine Serial Number</b>	<b>Description</b>	<b>Qty.</b>
▽	1	363305	(000000- )	Battery, 36V 380Ah Wet	1
▲	2	01726	(000000- )	Connector,	1

Fig. 17 - Battery Kit, 420 A/h, Wet

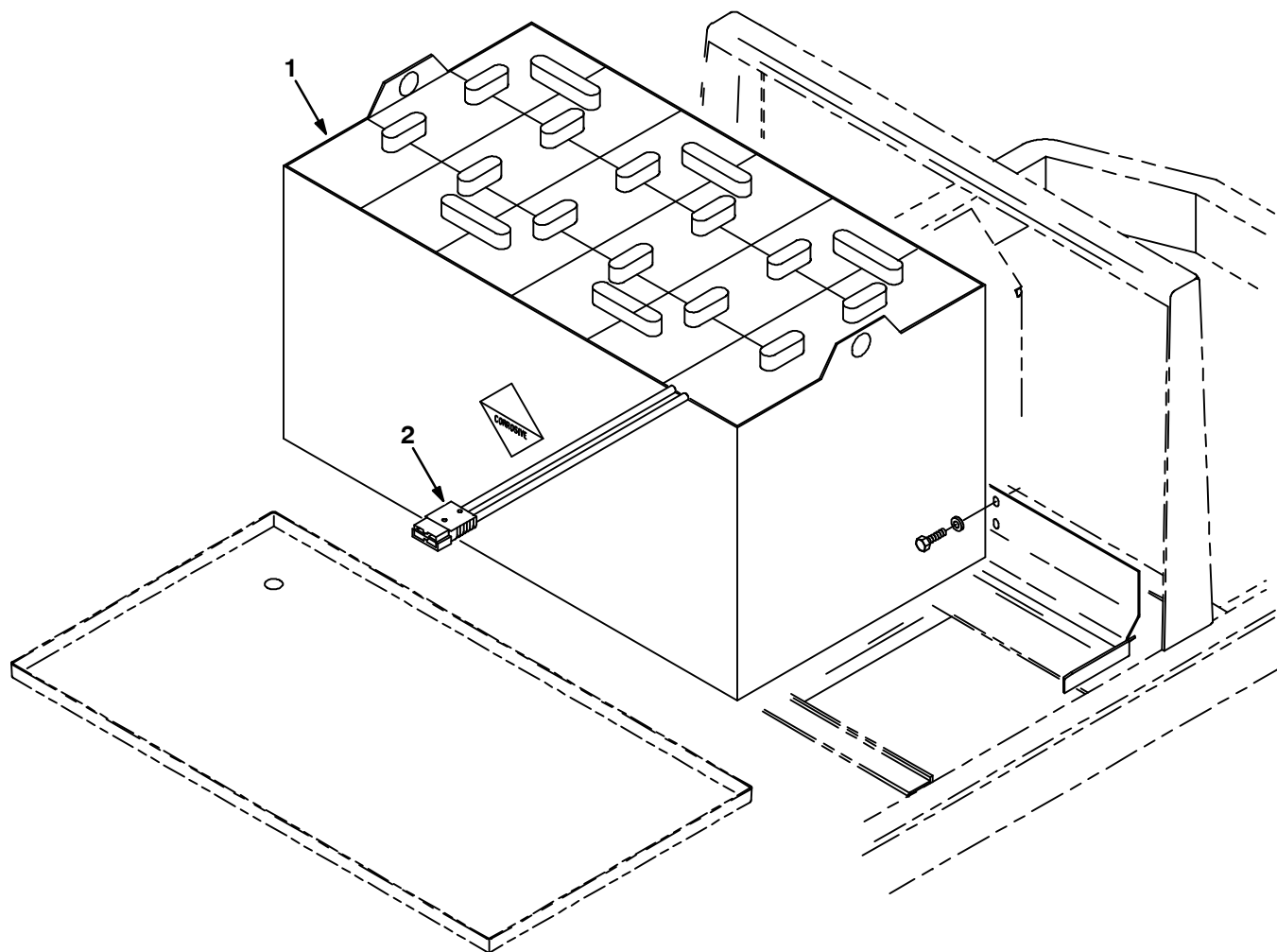

10717-06050

	Ref.	Tennant Part No.	Machine Serial Number	Description	Qty.
▽	1	363306	(000000-	) Battery, 36V-420Ah, Wet	1
▲	2	01726	(000000-	) Connector,	1

**Fig. 18 - Battery Kit, 690 A/h, Wet**

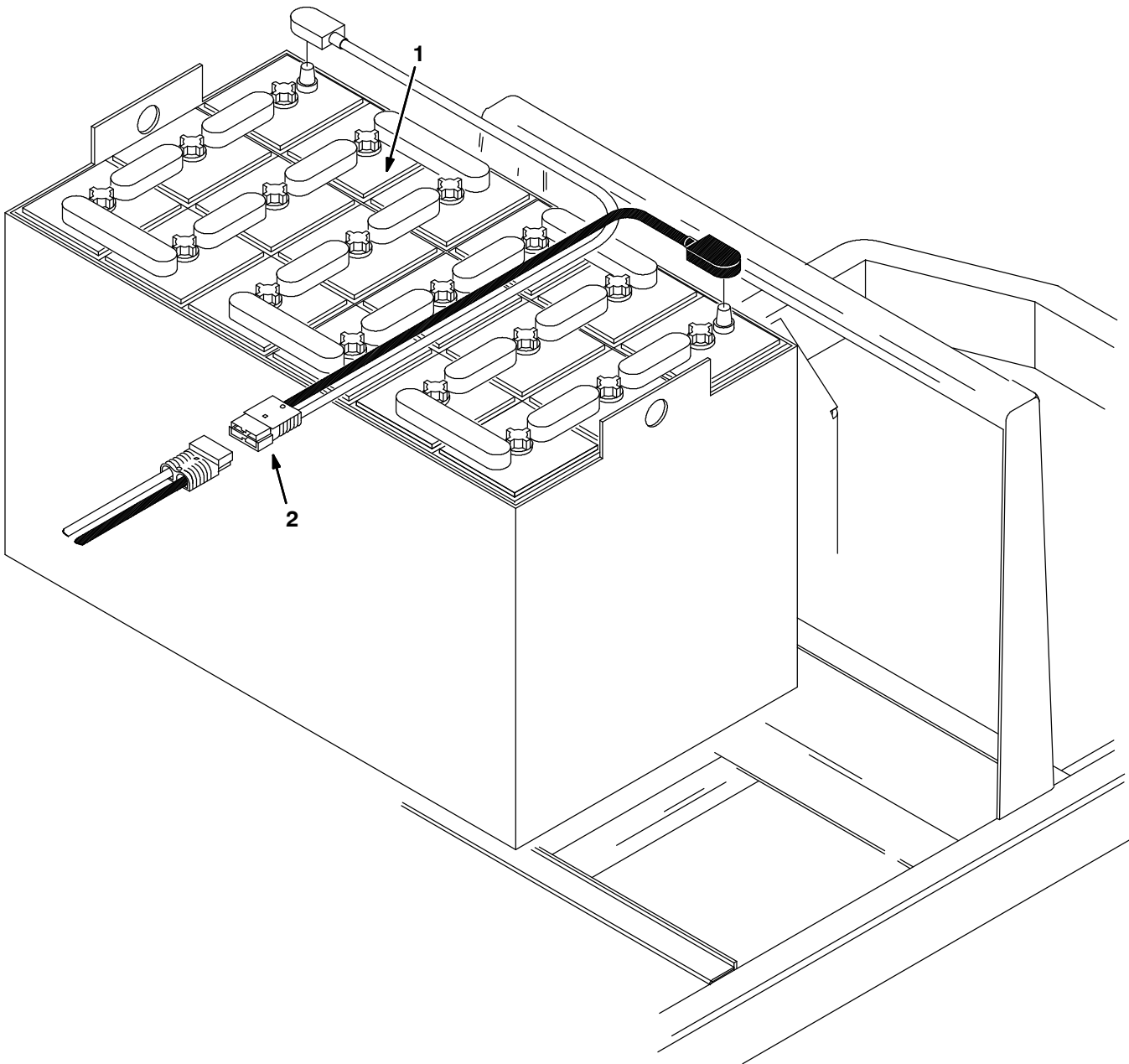

10375-10376

	<b>Ref.</b>	<b>Tennant Part No.</b>	<b>Machine Serial Number</b>	<b>Description</b>	<b>Qty.</b>
▽	1	363153	(000000- )	Battery, 36V-690A/h, Wet	1
▲	2	01726	(000000- )	Connector,	1

Fig. 19 - Battery Kit, 700 A/h, Dry, International Only

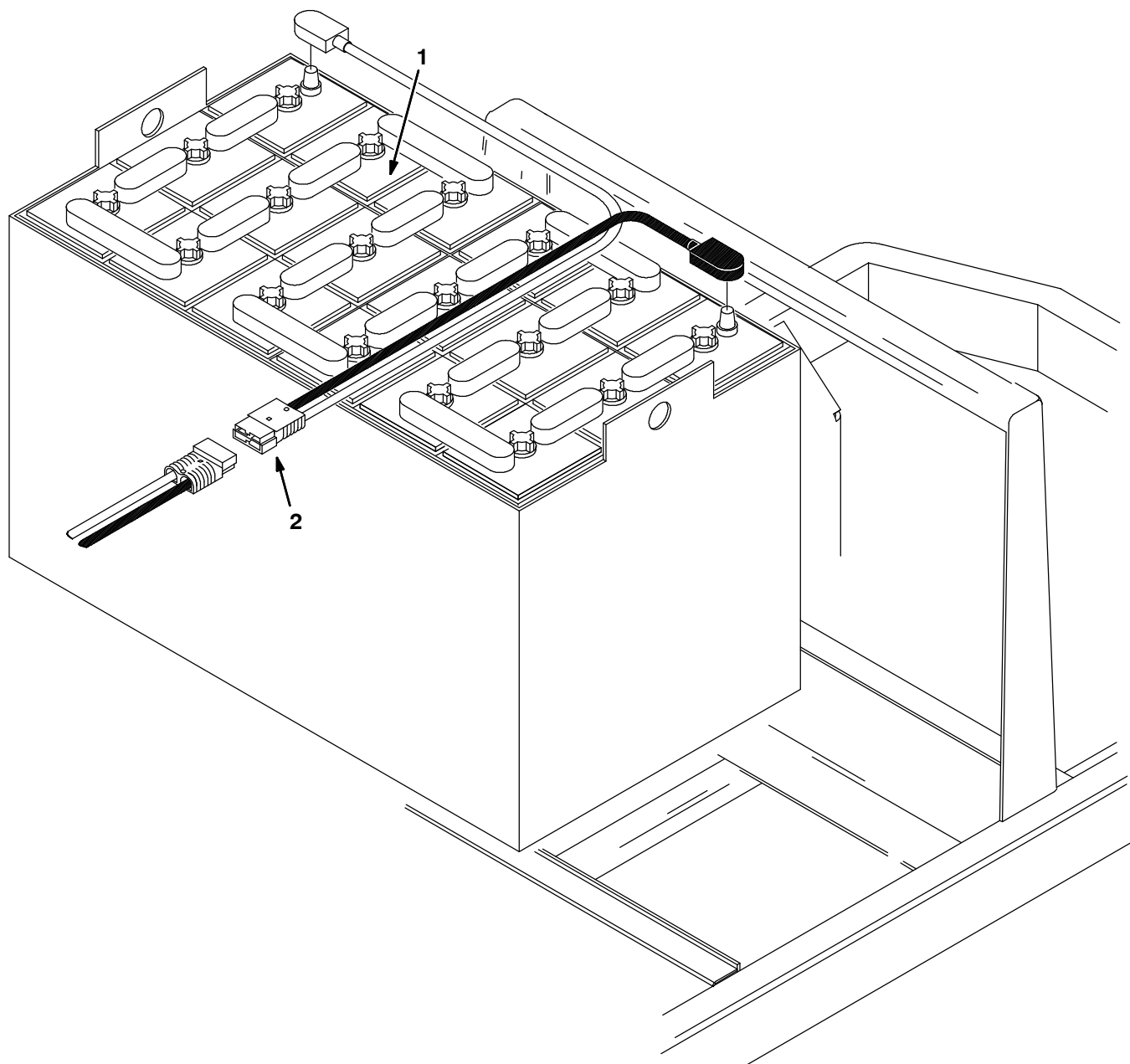

10715-10376

	Ref.	Tenant Part No.	Machine Serial Number	Description	Qty.
▽	1	363304	(000000- )	Battery, 36V 700A/h, Dry	1
▲	2	01726	(000000- )	Connector,	1

**Fig. 20 - Battery Charger Group, 380 A/h Batteries, 60Hz**

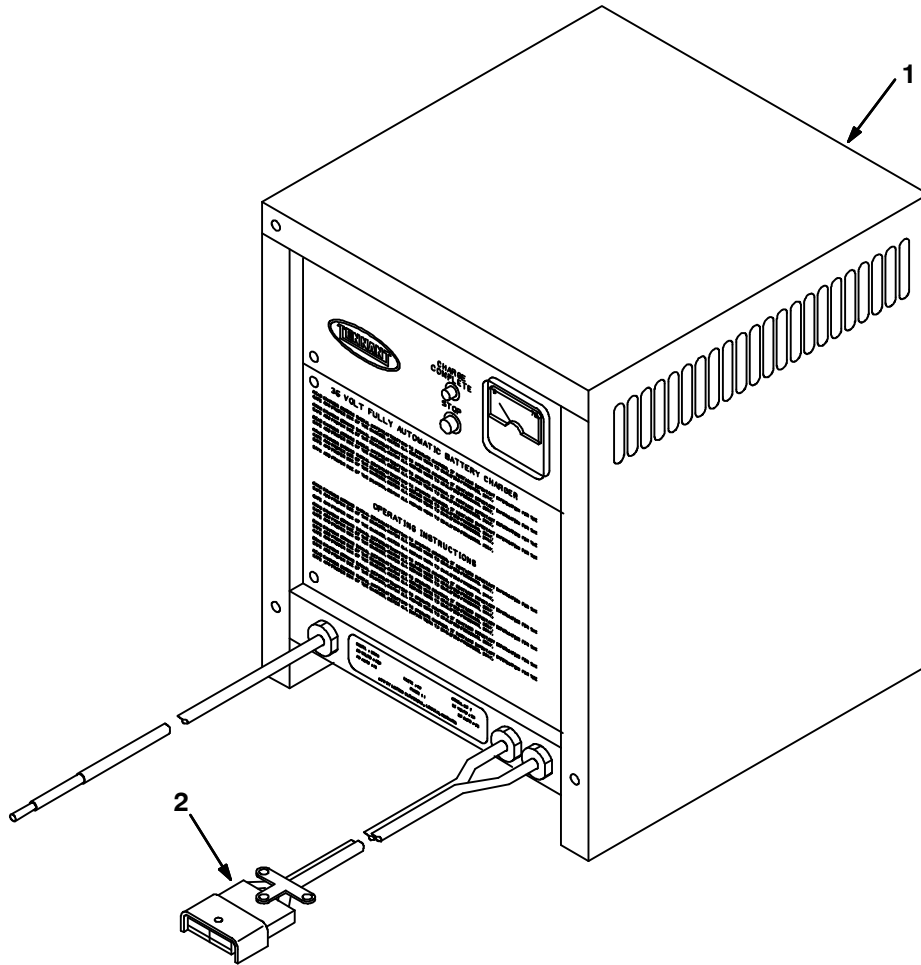

10720-06049

	Ref.	Tennant Part No.	Machine Serial Number	Description	Qty.
▽	1	363354	(000000- )	Charger Fi, 36V/50A 60Hz/1Ph	1
▲	2	01726	(000000- )	Connector,	1
▽	1	363352	(000000- )	Charger, 36V/075A 60Hz/3Ph	1
▲	2	01726	(000000- )	Connector,	1
▽	1	363510	(000000- )	Charger, 36V/045A 60Hz/1Ph	1
▲	2	01726	(000000- )	Connector,	1



Fig. 21 - Battery Charger Group, 380 A/h Batteries, 50Hz, International Only

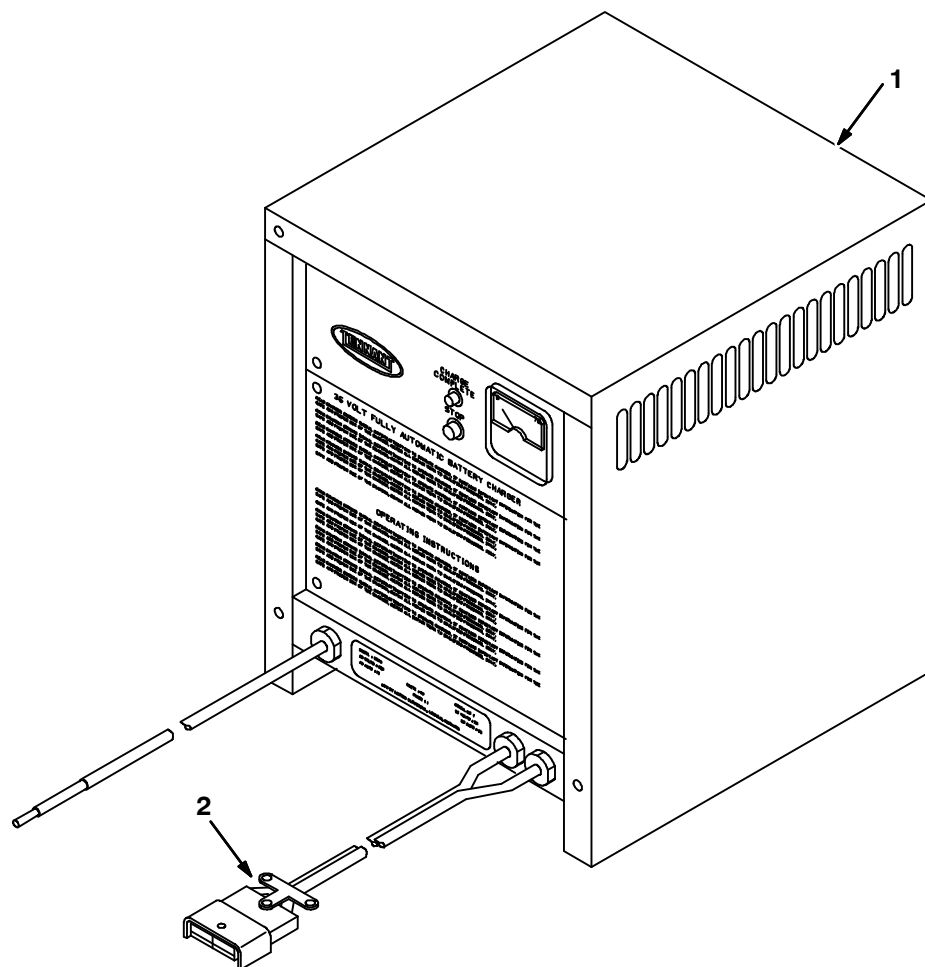

10721-06049

	Ref.	Tennant Part No.	Machine Serial Number	Description	Qty.
▽	1	363509	(000000- )	Charger, 36V/050A 50Hz/1Ph	1
▲	2	01726	(000000- )	Connector,	1
▽	1	363512	(000000- )	Charger, 36V/075A 50Hz/3Ph	1
▲	2	01726	(000000- )	Connector,	1
▽	1	363510	(000000- )	Charger, 36V/045A 60Hz/1Ph	1
▲	2	01726	(000000- )	Connector,	1

**Fig. 22 - Battery Charger Group, 420 A/h Batteries, 60Hz**

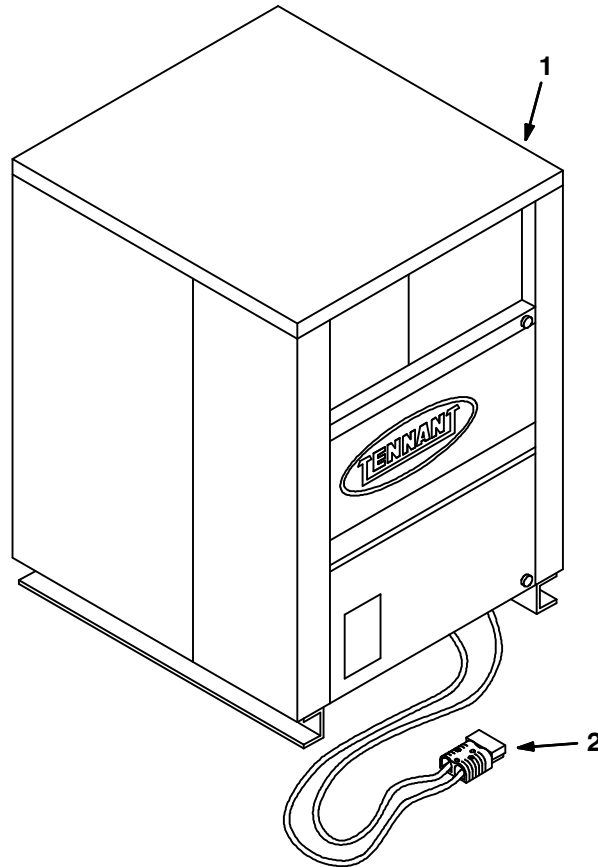

10722-07528

	<b>Ref.</b>	<b>Tennant Part No.</b>	<b>Machine Serial Number</b>	<b>Description</b>	<b>Qty.</b>
▽	1	363353	(000000-	) Charger, 36V/75A 60Hz/1Ph	1
▲	2	01726	(000000-	) Connector,	1
▽	1	363352	(000000-	) Charger, 36V/075A 60Hz/3Ph	1
▲	2	01726	(000000-	) Connector,	1

Fig. 23 - Battery Charger Group, 420 A/h Batteries, 50Hz, International Only

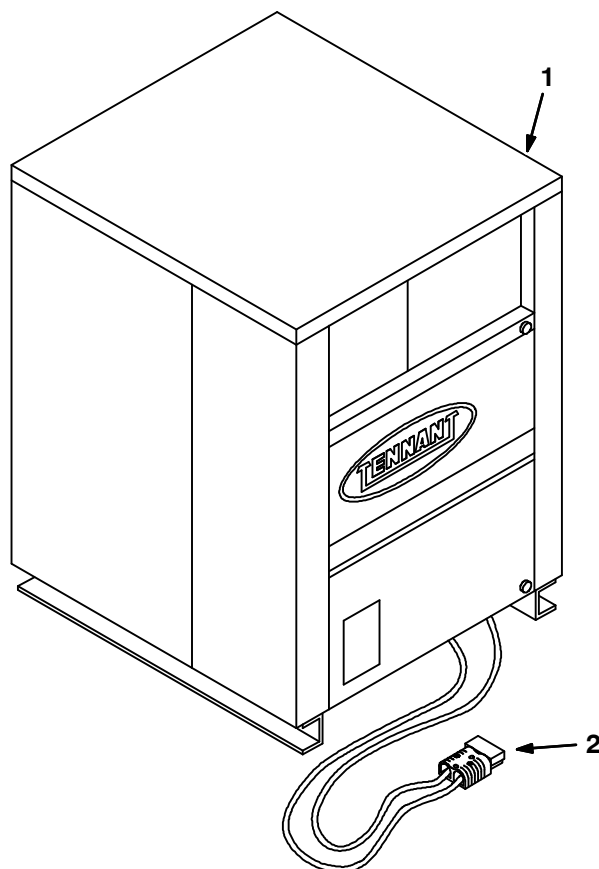

10723-07528

	Ref.	Tennant Part No.	Machine Serial Number	Description	Qty.
▽	1	363511	(000000-	) Charger, 36V/075A 50Hz/1Ph	1
▲	2	01726	(000000-	) Connector,	1
▽	1	363512	(000000-	) Charger, 36V/075A 50Hz/3Ph	1
▲	2	01726	(000000-	) Connector,	1

**Fig. 24 - Battery Charger Group, 690 A/h Batteries, 60Hz**

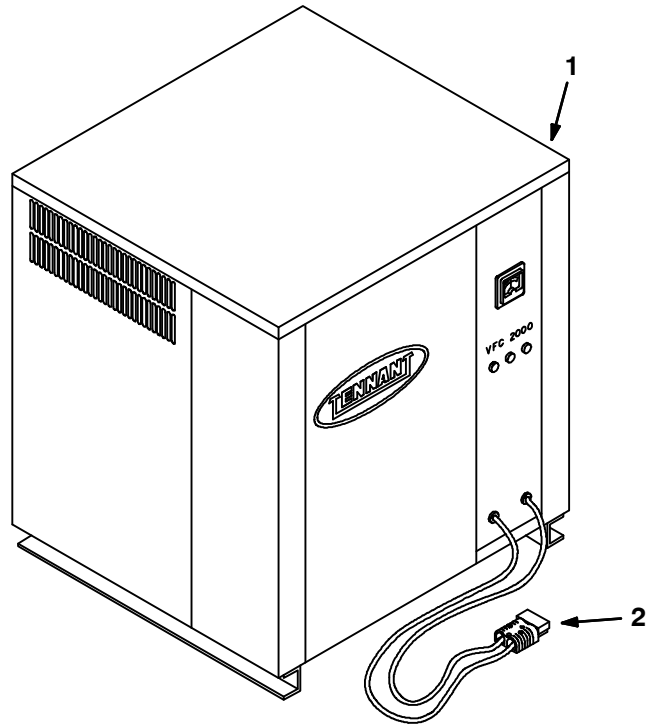

10724-06051

	<b>Ref.</b>	<b>Tennant Part No.</b>	<b>Machine Serial Number</b>	<b>Description</b>	<b>Qty.</b>
▽	1	363507	(000000-	) Charger 36V/120A 60Hz/1Ph	1
▲	2	01726	(000000-	) Connector,	1
▽	1	363508	(000000-	) Charger, 36V/120A 60Hz/3Ph	1
▲	2	01726	(000000-	) Connector,	1

Fig. 25 - Battery Charger Group, 630 A/h Batteries, 50Hz, International Only

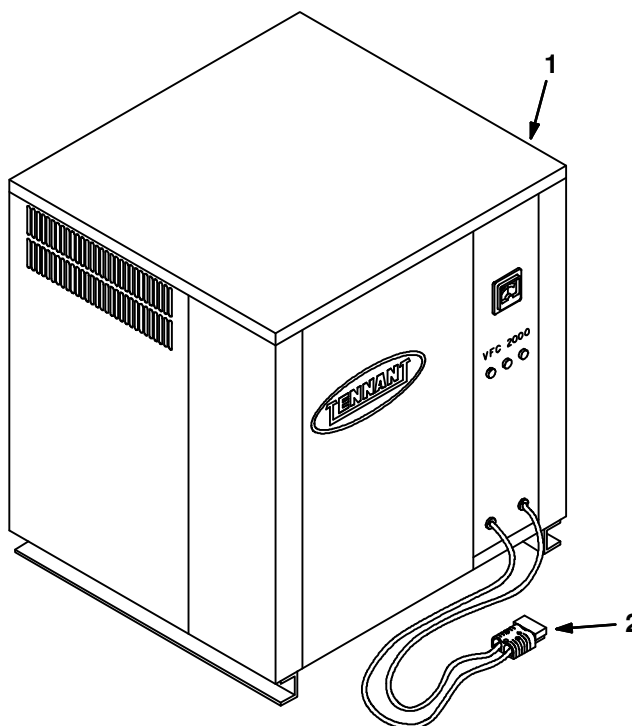

10725-06051

	Ref.	Tennant Part No.	Machine Serial Number	Description	Qty.
▽	1	363513	(000000-	) Charger, 36V/120A 50Hz/1Ph	1
▲	2	01726	(000000-	) Connector,	1
▽	1	363514	(000000-	) Charger, 36V/120A 50Hz/3Ph	1
▲	2	01726	(000000-	) Connector,	1

**Fig. 26 - Positive Solution Control Drain Kit, Std**

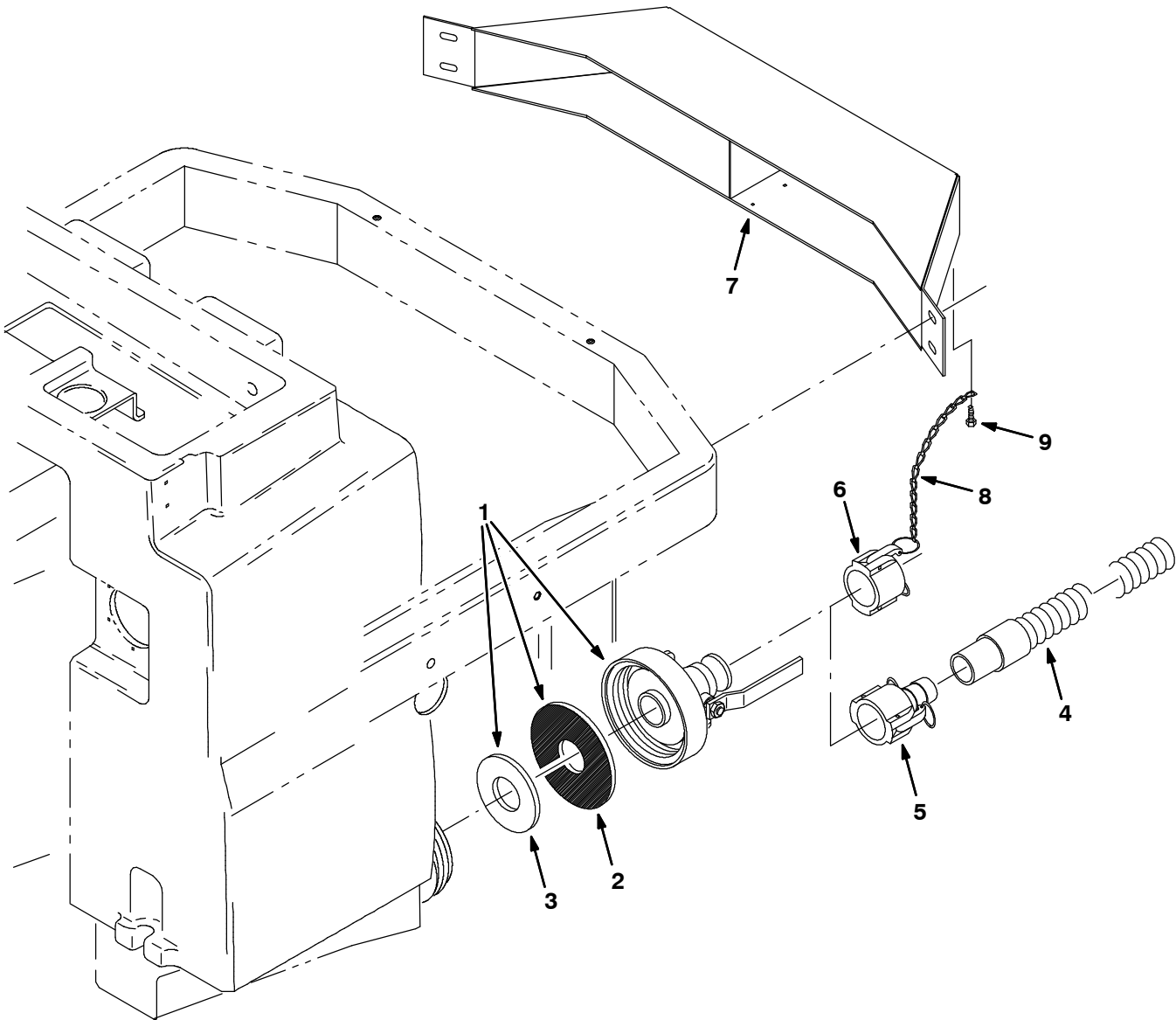

10198-10199

Ref.	Tennant Part No.	Machine Serial Number	Description	Qty.
▽	48725	(000000-	) Posi-Sol Control Drain Sys Kit	1
▲▽	1 48739	(000000-	) Cap Assy, Pos Drain	1
▲▲	23456	(000000-	) Cap, Drain	1
▲▲	375014	(000000-	) Kit, Valve Handle	1
▲▲	374618	(000000-	) Ball and Seal Kit	1
▲▲	2 20933	(000000-	) Gasket	1
▲▲	3 20932	(000000-	) Washer, Polyethylene	1
▲	4 75635	(000000-	) Hose & Cuff Assy	1
▲	5 48734	(000000-	) Coupler, Female X Hose Shank	1
▲	6 48733	(000000-	) Cap, Dust	1
▲	7 48738	(000000-	) Bumper Wldt	1
▲	8 19903	(000000-	) Chain,Sash#35 ,13Links,Zn 7.15	1
▲	9 16944	(000000-	) Scr-Hxfgm 4X0.7 10 Pltd	1

Fig. 27 - Positive Solution Control Drain Kit, ES™

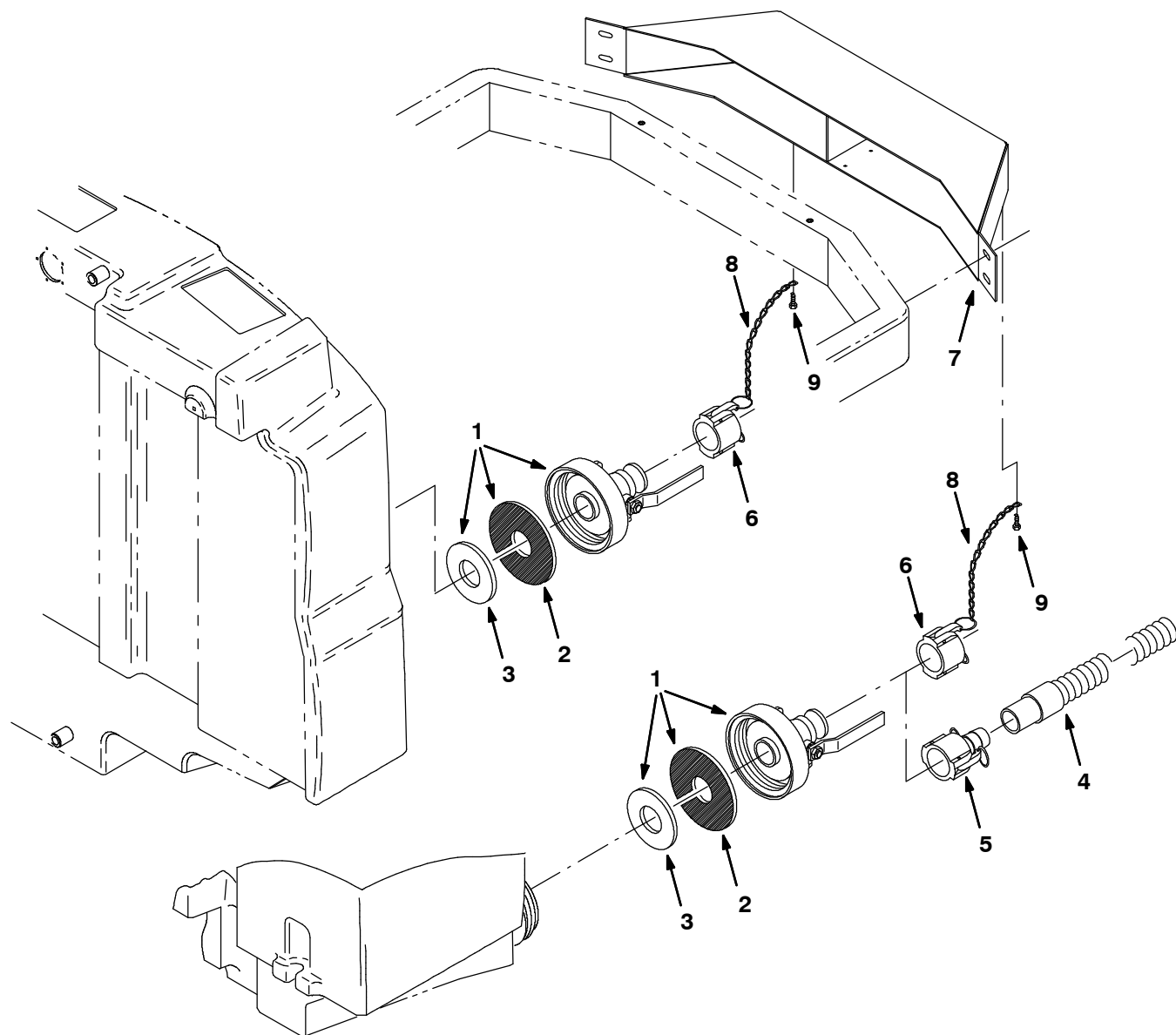

10200-10201

Ref.	Tennant Part No.	Machine Serial Number	Description	Qty.
▽	48726	(000000-	) Posi-Sol Control Drain Sys Es	1
▲▽	1 48739	(000000-	) Cap Assy, Pos Drain	2
▲▲	23456	(000000-	) Cap, Drain	1
▲▲	375014	(000000-	) Kit, Valve Handle	1
▲▲	374618	(000000-	) Ball and Seal Kit	1
▲▲	2 20933	(000000-	) Gasket	1
▲▲	3 20932	(000000-	) Washer, Polyethylene	1
▲	4 75635	(000000-	) Hose & Cuff Assy	1
▲	5 48734	(000000-	) Coupler, Female X Hose Shank	1
▲	6 48733	(000000-	) Cap, Dust	2
▲	7 48738	(000000-	) Bumper Wldt	1
▲	8 19903	(000000-	) Chain,Sash#35 ,13Links,Zn 7.15	2
▲	9 16944	(000000-	) Scr-Hxfmgm 4X0.7 10 Pltd	2

Fig. 28 - Power Wand Mount and Pump Group

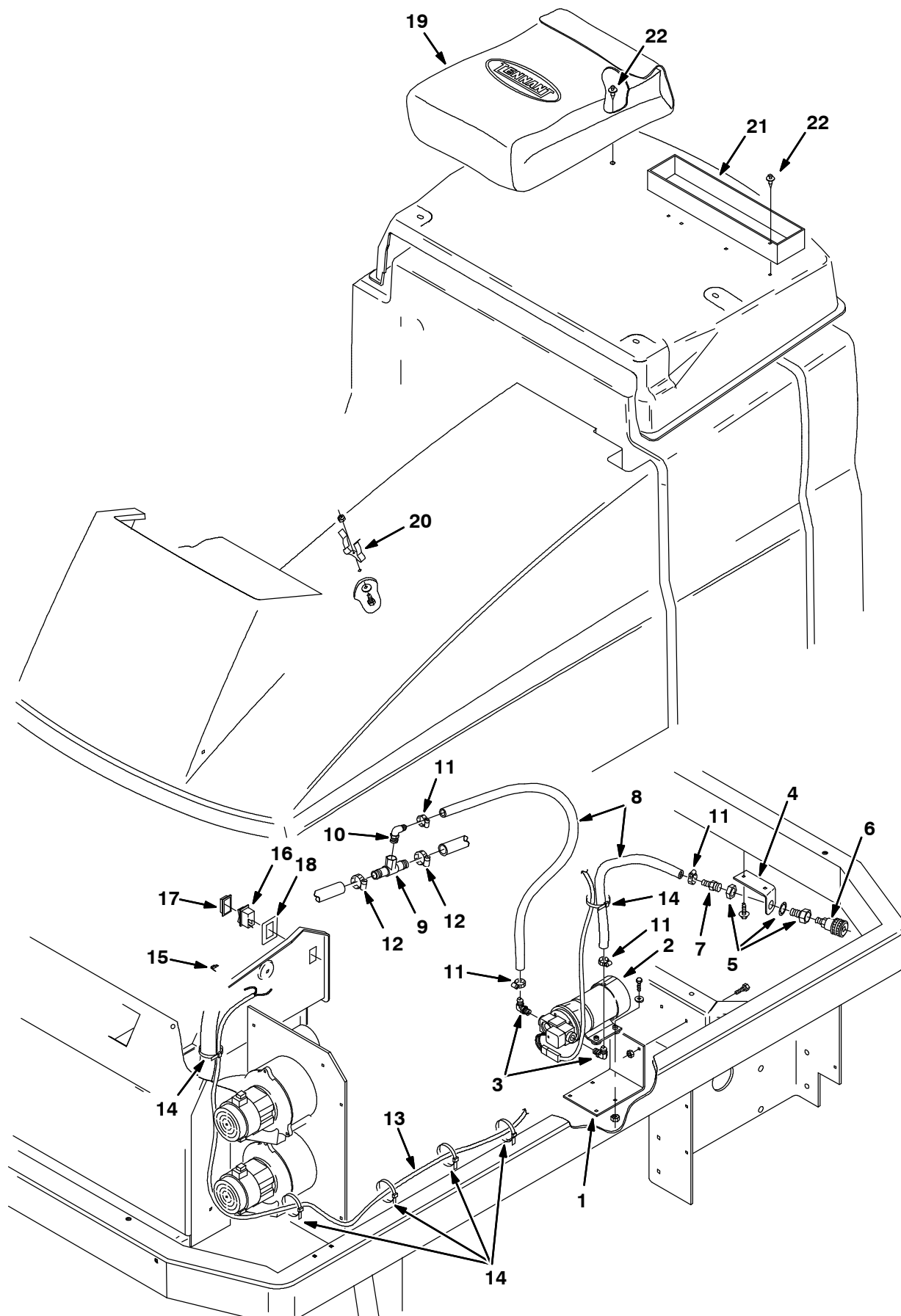



NOTE: Power Wand Kit, TENNANT Part Number 48601, includes Fig. 28, Fig. 29, Fig. 30.

**Fig. 28 - Power Wand Mount and Pump Group**

<b>Ref.</b>	<b>Tennant Part No.</b>	<b>Machine Serial Number</b>	<b>Description</b>	<b>Qty.</b>
1	48606	(000000-	) Bracket, Mounting, Pump	1
2	65590	(000000-	) Pump, Power Wand (See Breakdowns)	1
3	65581	(000000-	) Fitting, Plastic, EI90.25Npt	2
4	48607	(000000-	) Bracket, Mounting, Valve	1
5	78122	(000000-	) Ftg,Bulkhead .25Npt Wh W21204	1
6	65342	(000000-	) Fitting-Brs,Female Quick Conn	1
7	48610	(000000-	) Fitting, Plastic .25Npt.50Barb	1
8	65588	(000000-	) Hose, Pvc .50Idx.73Od 37.0Lg	2
9	64740	(000000-	) Ftg,Plstc,Tee,Barb.75-.50Pt-.7	1
10	63244-1	(000000-	) Ftg,Plstc,Elb,Barb.50Pt-.50Hse	1
11	54333	(000000-	) Clamp-Wormdrive, 0.31- 0.88D	4
12	63810	(000000-	) Clamp-Wormdrive, 0.56- 1.06D	2
13	48608	(000000-	) Harness, Wire, Power Wand	1
14	49266	(000000-	) Tie, Cable 1.75D Max 7.50Lg	6
15	27184	(000000-	) Connector,3-Way Quick-Disc.	1
16	65557	(000000-	) Switch, Rocker Spst Lighted36V	1
17	57807	(000000-	) Cover, Rocker Switch Seal	1
18	19800	(000000-	) Label, Solution Control-Nv	1
19	65580	(000000-	) Bag, Power Wand	1
20	67004	(000000-	) Clip-Finger Grip	1
21	61212	(000000-	) Tray, Wand	1
22	72968	(000000-	) Rivet, Plastic .25 x .89	7

Fig. 29 - Power Wand Assembly

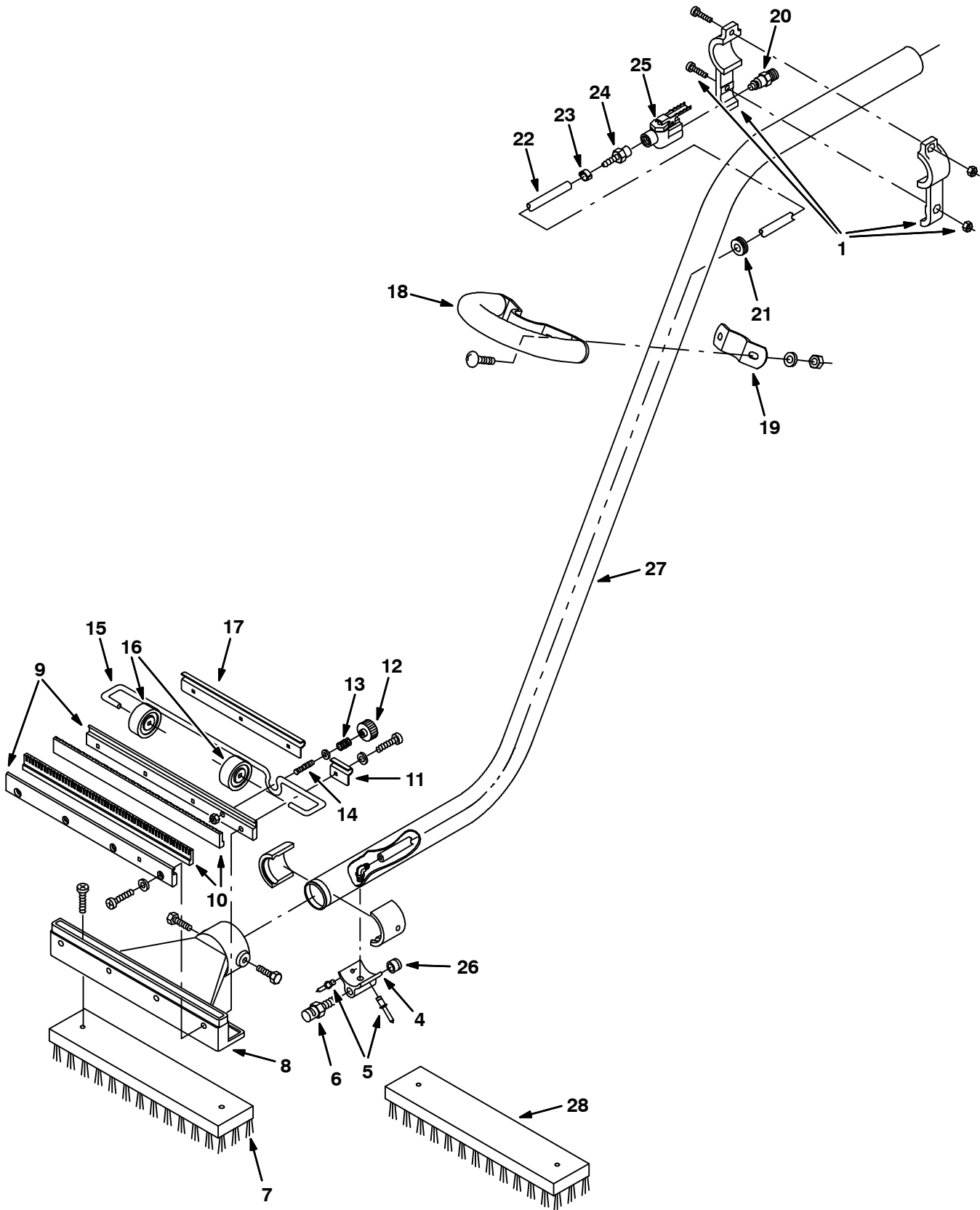

NOTE: Power Wand Kit, TENNANT Part Number 48601, includes Fig. 28, Fig. 29, Fig. 30.

**Fig. 29 - Power Wand Assembly**

Ref.	Tennant Part No.	Machine Serial Number	Description	Qty.
▽	65340	(000000-	) Wand Assembly	1
▲ 1	578077	(000000-	) Bracket, Valve Mounting	1
▲ 2	578061	(000000-	) Adapter, Head	2
▲ 3	578214	(000000-	) Fitting, 90° Elbow	1
▲ 4	578067	(000000-	) Adapter, Nozzle	1
▲ 5	602036	(000000-	) Rivet, Pop	2
▲ 6	578066	(000000-	) Nozzle, Spray	1
▲ 7	65610	(000000-	) Brush, Wand, Poly	1
▲ 8	578063	(000000-	) Head, Wand	1
▲ 9	578078	(000000-	) Strip, Retainer	2
▲ 10	578074	(000000-	) Blade, Squeegee	2
▲ 11	578124	(000000-	) Bracket, Axle	1
▲ 12	578439	(000000-	) Knob, Adjustable, Squeegee	1
▲ 13	578228	(000000-	) Spring, Compression	1
▲ 14	578143	(000000-	) Stud, Adjustable	1
▲ 15	578126	(000000-	) Axle, Wand	1
▲ 16	578125	(000000-	) Wheel, Guide	2
▲ 17	578123	(000000-	) Bracket, Axle	1
▲ 18	578155	(000000-	) Handle, Wand	1
▲ 19	578154	(000000-	) Bracket, Handle Mounting	1
▲ 20	578091	(000000-	) Fitting, Quick Disconnect	1
▲ 21	578164	(000000-	) Grommet	1
▲ 22	578821	(000000-	) Hose, Solution	1
▲ 23	578161	(000000-	) Clamp, Hose	2
▲ 24	578094	(000000-	) Fitting, Straight	1
▲ 25	578064	(000000-	) Valve, Water	1
▲ 26	150208	(000000-	) Fitting, Plug	1
▲ 27	578060	(000000-	) Wand, Off Aisle	1
▲ 28	65582	(000000-	) Brush, Wand AB	1

**Fig. 30 - Power Wand Hose Assembly**

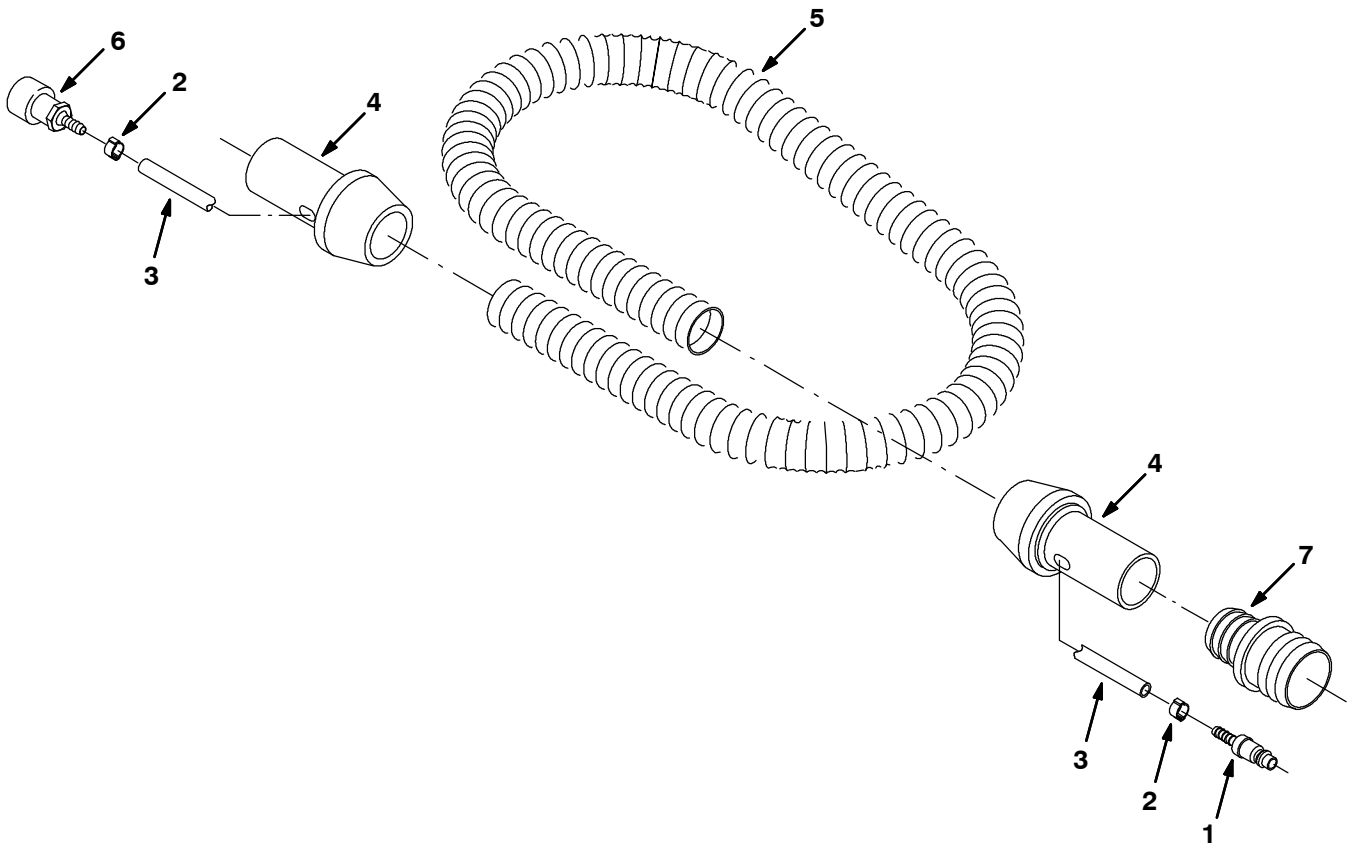

08045-08042

NOTE: Power Wand Kit, TENNANT Part Number 48601, includes Fig. 28, Fig. 29, Fig. 30.

Ref.	Tennant Part No.	Machine Serial Number	Description	Qty.
▽	65341	(000000-	) Hose Assembly	1
▲ 1	578318	(000000-	) Fitting, Quick Disconnect	1
▲ 2	578160	(000000-	) Clamp, Hose	2
▲ 3	578820	(000000-	) Hose	1
▲ 4	578072	(000000-	) Cuff, Swivel	2
▲ 5	578276	(000000-	) Hose, Vacuum	1
▲ 6	578071	(000000-	) Fitting, Quick Disconnect	1
7	48609	(000000-	) Fitting, Plastic	1

Fig. 31 - Wet Vac Filter Kit

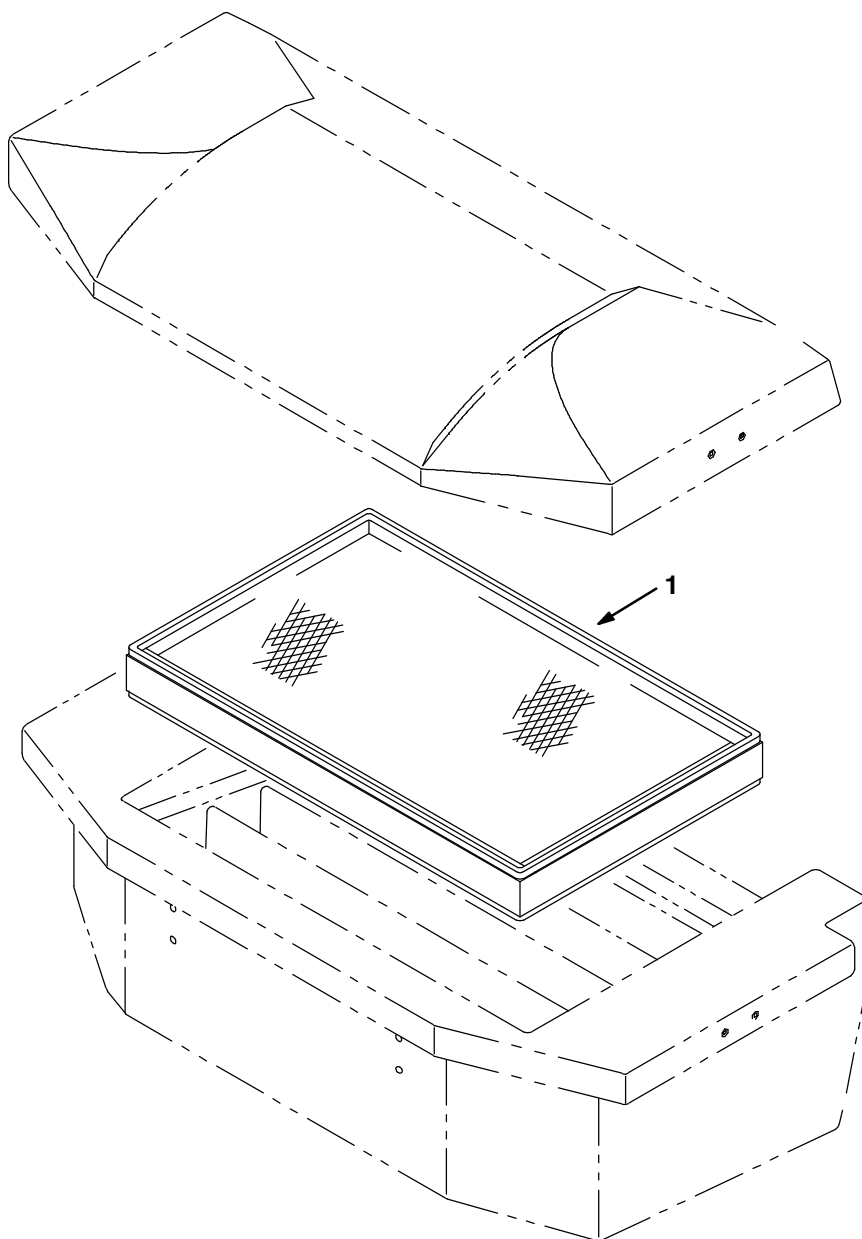

06064-06064

Ref.	Tennant Part No.	Machine Serial Number	Description	Qty.
1	370137	(000000-	) Kit, Syn. Filter, Panel	1

**Fig. 32 - Front Squeegee Blade Group, Tile**

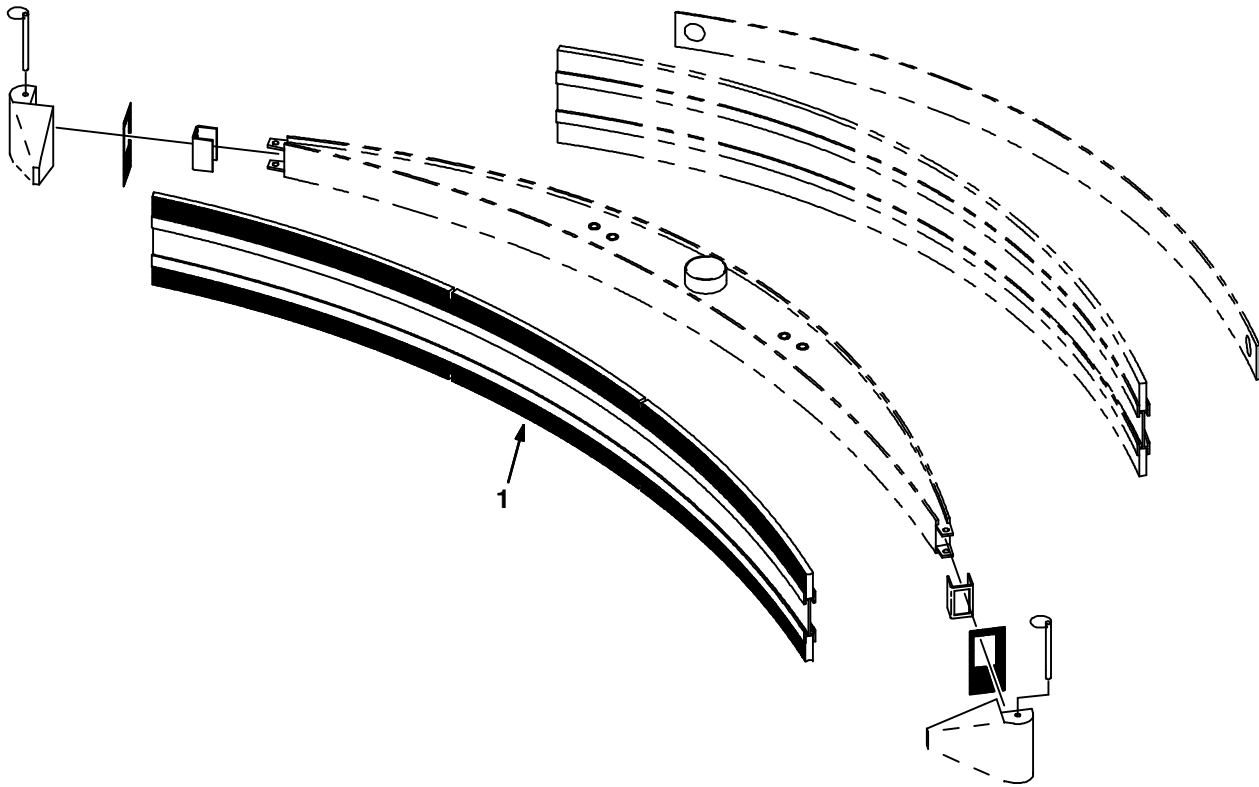

06410-06410

Ref.	Tennant Part No.	Machine Serial Number	Description	Qty.
1	32600	(000000-	) Front Squeegee Blade, Tile	1

Fig. 33 - Fire Extinguisher Kit

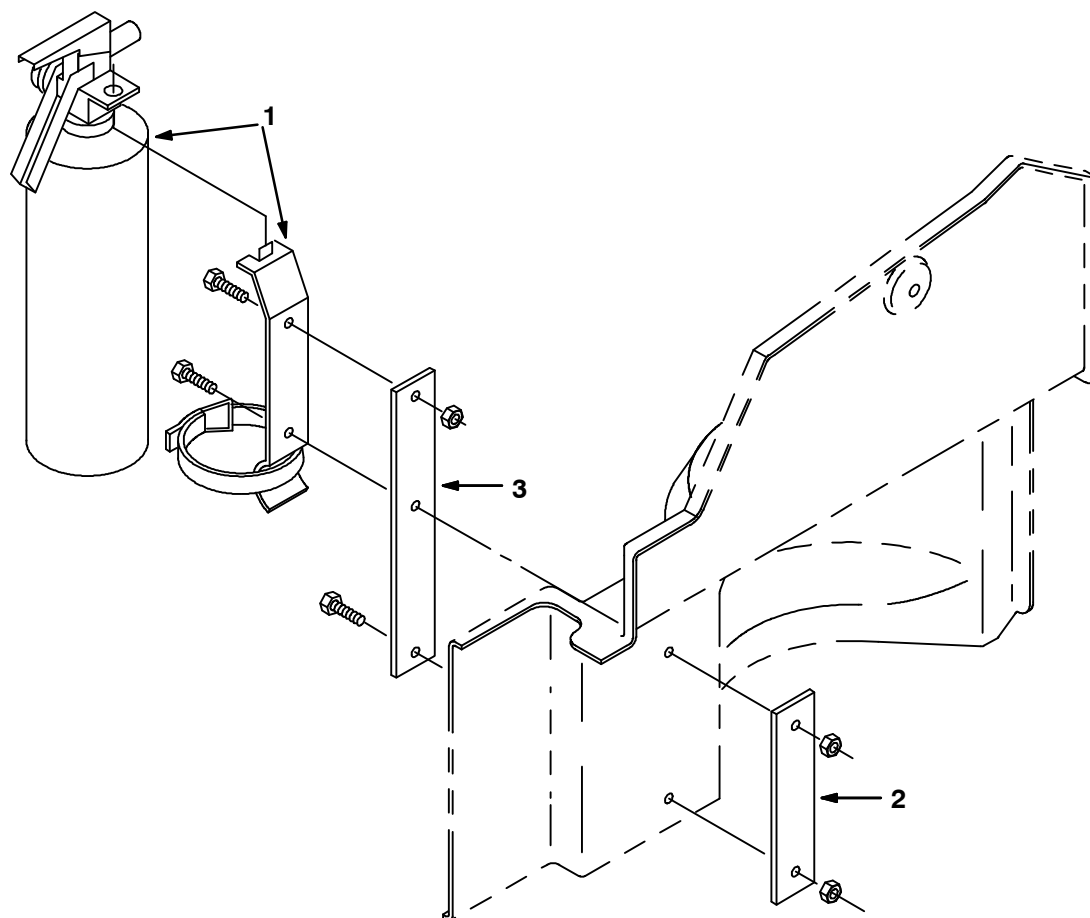

06087-06087

Ref.	Tennant Part No.	Machine Serial Number	Description	Qty.
▽	41328	(000000-	) Fire Extinguisher Kit	1
▲ 1	25312	(000000-	) Extinguisher, Fire	1
▲ 2	41329	(000000-	) Bar	1
▲ 3	41330	(000000-	) Bar	1

**Fig. 34 - Documentation Group**

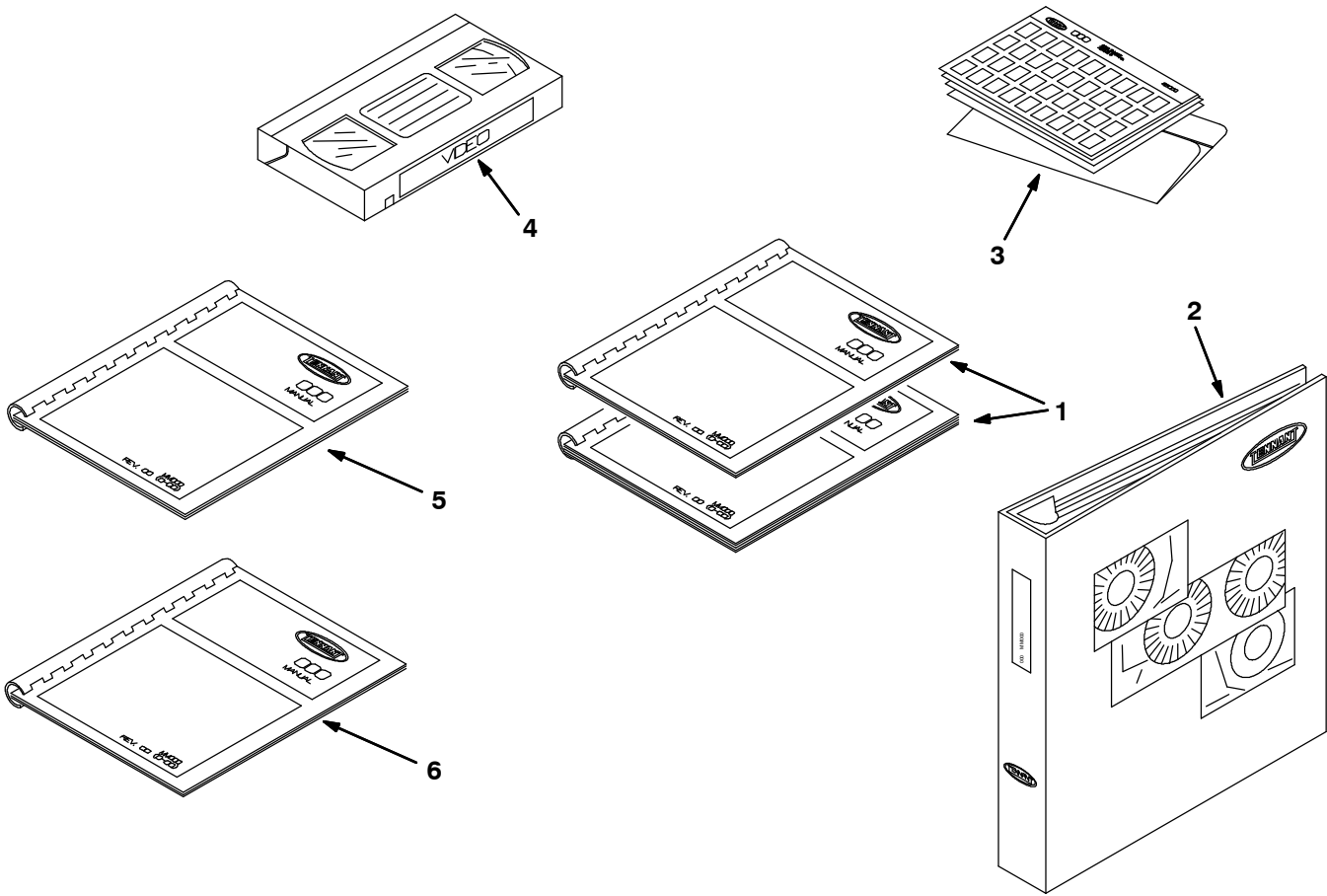

10718-07501

Ref.	Tenant Part No.	Machine Serial Number	Description	Qty.
1	MM419	(000000- )	Manual Pkg 515SS	1
2	MM421	(000000- )	Manual Service 515	1
3	85419	(000000- )	Manual - Fiche Pkg 515SS	1
4	363456	(000000- )	Tape, Video, Operator 515	1
5	MM419ES	(000000- )	Manual Opmt 515SS ES	1
6	MM419FR	(000000- )	Manual Opmt 515SS FR	1



## SECTION 4

CONTENTS	PAGE
Fig. 1 - Electric Motor Breakdown, 17363 .....	4-2
Fig. 2 - Electric Motor Breakdown, 16225 .....	4-4
Fig. 3 - Electric Motor Breakdown, 16224 .....	4-5
Fig. 4 - Electric Motor Breakdown, 60198 .....	4-6
Fig. 5 - Electric Motor Breakdown, 04922 .....	4-7
Fig. 6 - Water Pump Breakdown, 17333 .....	4-8
Fig. 7 - Water Pump Breakdown, 65590 .....	4-9
Fig. 8 - Gearbox Breakdown, 16223 .....	4-10
Fig. 9 - Gearbox Breakdown, 16226 .....	4-11
Fig. 10 - Gearbox Breakdown, 363164 .....	4-12
Fig. 11 - Gearbox Breakdown, 375111 .....	4-13
Fig. 12 - Gearbox Breakdown, 375110 .....	4-14
Fig. 13 - Gearbox Breakdown, 375100 .....	4-15

Fig. 1 - Electric Motor Breakdown, 17363

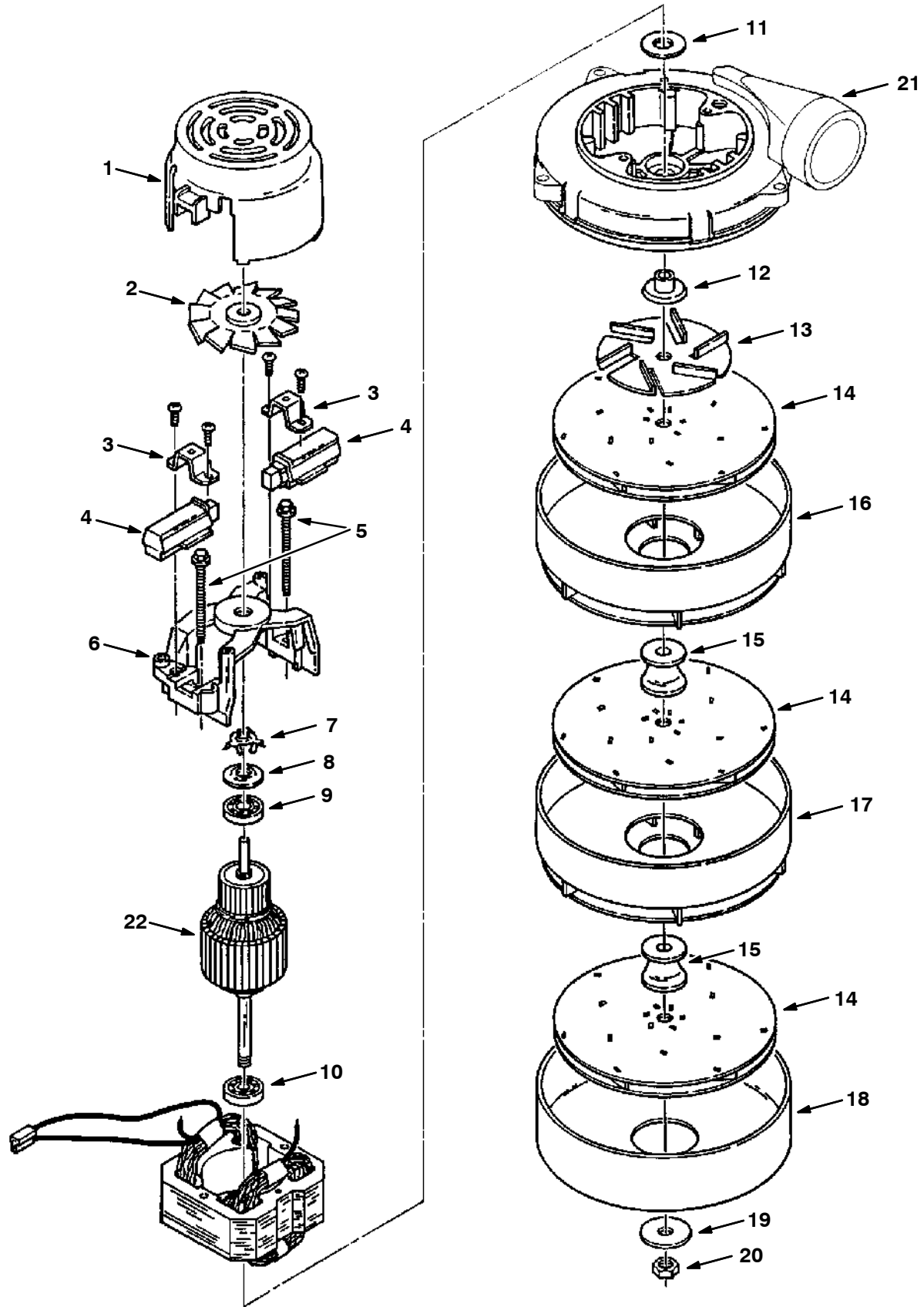
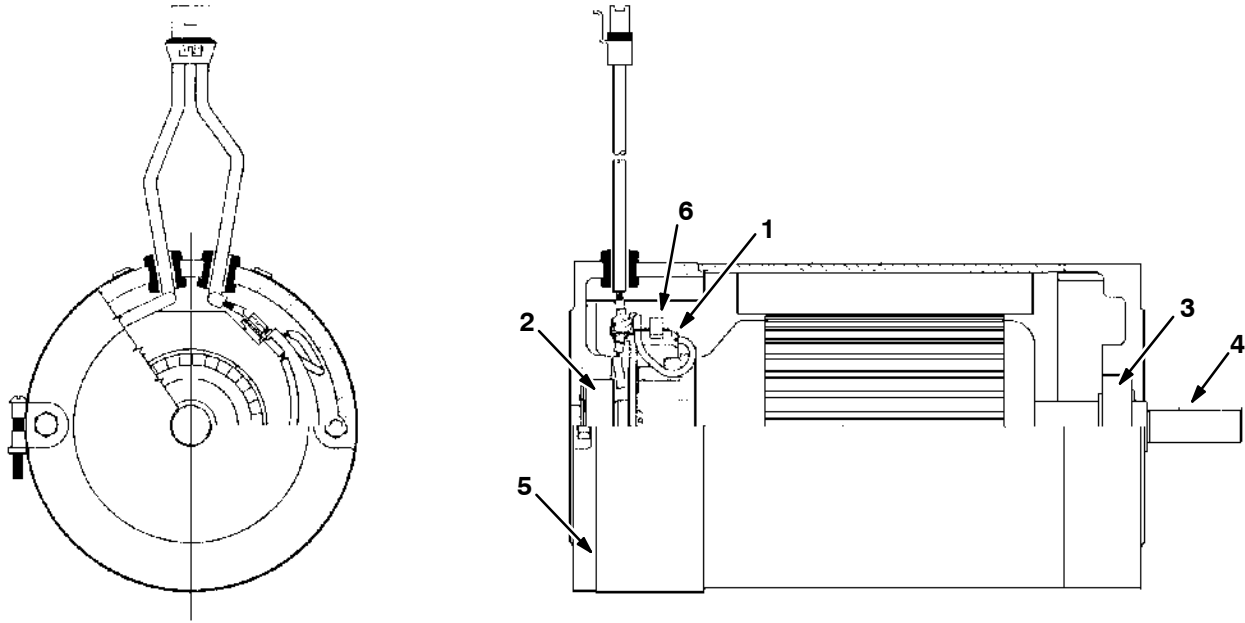

Fig. 1 - Electric Motor Breakdown, 17363

	Ref.	Tenant Part No.	Machine Serial Number	Description	Qty.
▽		17363	(000000-	) Fan, Vacuum	1
▲	1	37926	(000000-	) Housing	1
▲	2	61298	(000000-	) Fan	1
▲	3	01982	(000000-	) Clamp	2
▲	4	11756	(000000-	) Brush Mechanism	2
▲	5	01969	(000000-	) Screw	2
▲	6	01983	(000000-	) Comm. Bracket	1
▲	7	01856	(000000-	) Spring	1
▲	8	37909	(000000-	) Disc	1
▲	9	01842	(000000-	) Bearing	1
▲	10	01837	(000000-	) Bearing	1
▲	11	37912	(000000-	) Washer, Neo.	1
▲	12	18627	(000000-	) Spacer	1
▲	13	01971	(000000-	) Fan	1
▲	14	18628	(000000-	) Vacuum Fan	3
▲	15	18630	(000000-	) Spacer	2
▲	16	61300	(000000-	) Stationary Fan	1
▲	17	61297	(000000-	) Stationary Fan	1
▲	18	61301	(000000-	) Shell	1
▲	19	18632	(000000-	) Washer	1
▲	20	37929	(000000-	) Nut	1
▲		10925	(000000-	) Connector, 2 Conductor	1
▲		10926	(000000-	) Terminal, Female	2
▲	21	60386	(000000-	) Bracket, Fan End	1
▲	22	21765	(000000-	) Armature	1

**Fig. 2 - Electric Motor Breakdown, 16225**



06858-06859

Ref.	Tennant Part No.	Machine Serial Number	Description	Qty.
▽	16225	(000000-	) Motor, Electric	1
▲	1 41367	(000000-	) Brush <del>Kit</del>	4
▲	2 41368	(000000-	) Bearing	1
▲	3 41369	(000000-	) Bearing	1
▲	4 00918	(000000-	) Key, Square	1
▲	24537	(000000-	) Terminal, Female	2
▲	10925	(000000-	) Connector, 2 Conductor	1
▲	5 375017	(000000-	) Band Assy	1
▲	6 21799	(000000-	) Brush Ring/Holder Assembly	1

**Fig. 3 - Electric Motor Breakdown, 16224**

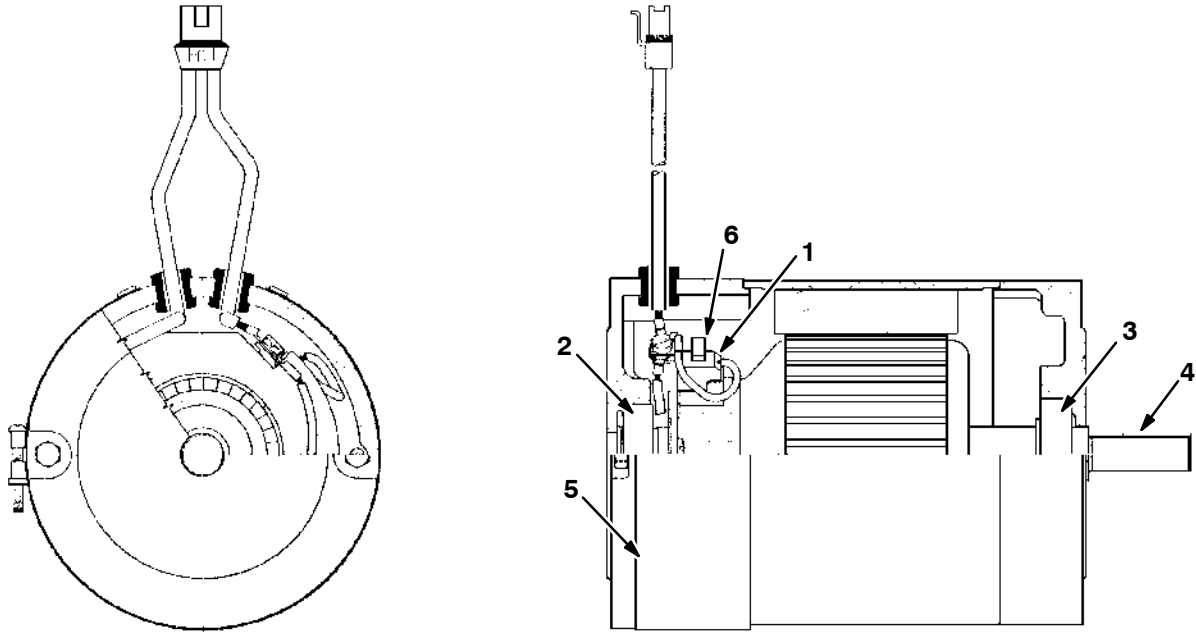

06860-06861

Ref.	Tennant Part No.	Machine Serial Number	Description	Qty.
▽	16224	(000000-	) Motor, Electric	1
▲	1 41367	(000000-	) Brush Kit	4
▲	2 41368	(000000-	) Bearing	1
▲	3 41371	(000000-	) Bearing	1
▲	4 00918	(000000-	) Key, Square	1
▲	24537	(000000-	) Terminal, Female	2
▲	10925	(000000-	) Connector, 2 Conductor	1
▲	5 375017	(000000-	) Band Assy	1
▲	6 21799	(000000-	) Brush Ring/Holder Assembly	1

**Fig. 4 - Electric Motor Breakdown, 60198**

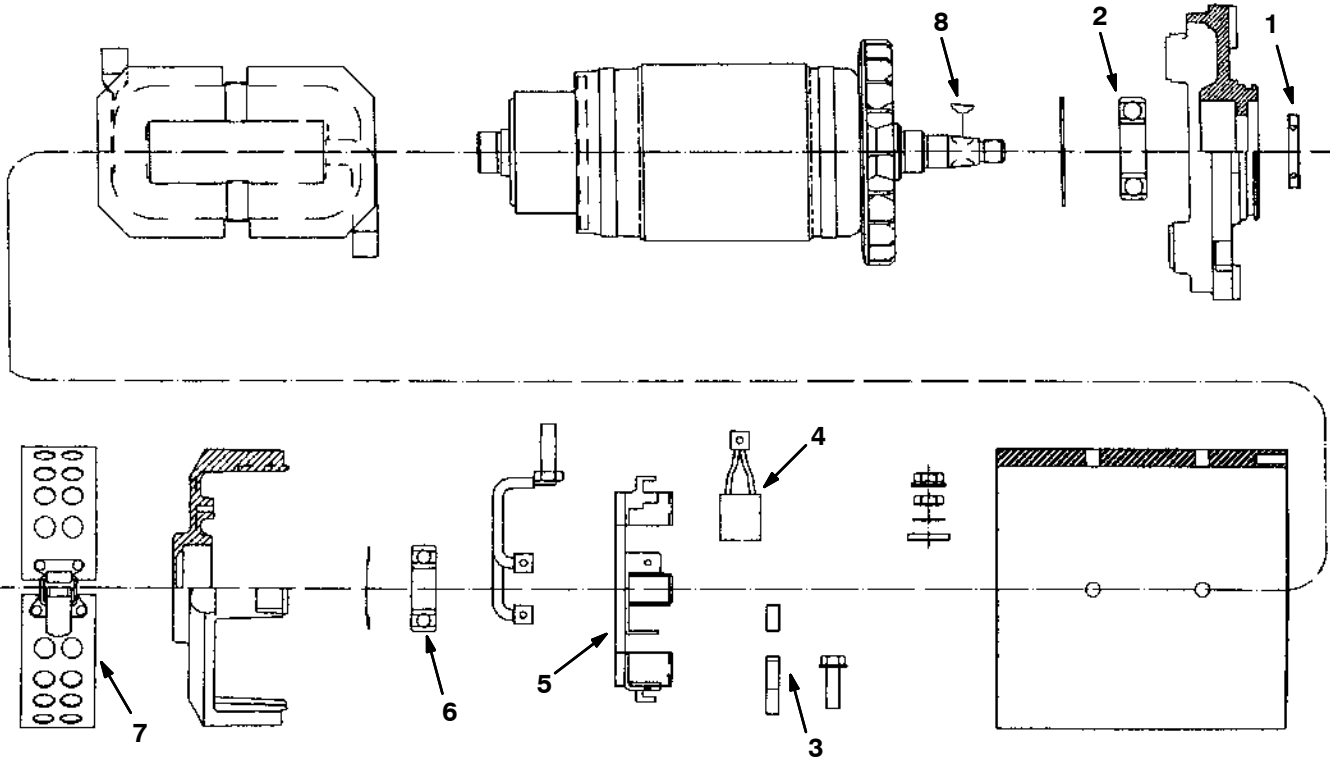

10413-10414

Ref.	Tennant Part No.	Machine Serial Number	Description	Qty.
▽	60198	(000000-	) Motor, Traction 3.0 Hp	1
▲	1 48753	(000000-	) Seal	1
▲	2 48754	(000000-	) Bearing	1
▲	3 48755	(000000-	) Brush Spring	4
▲	4 363491	(000000-	) Brush Kit, Propelling Motor	1
▲	5 48757	(000000-	) Brush Box And Plate Assembly	1
▲	6 48758	(000000-	) Bearing	1
▲	7 48759	(000000-	) Head Band Ass'y	1
▲	8 00500-7	(000000-	) Key-Wdruff 0.16 0.62	1

**Fig. 5 - Electric Motor Breakdown, 04922**

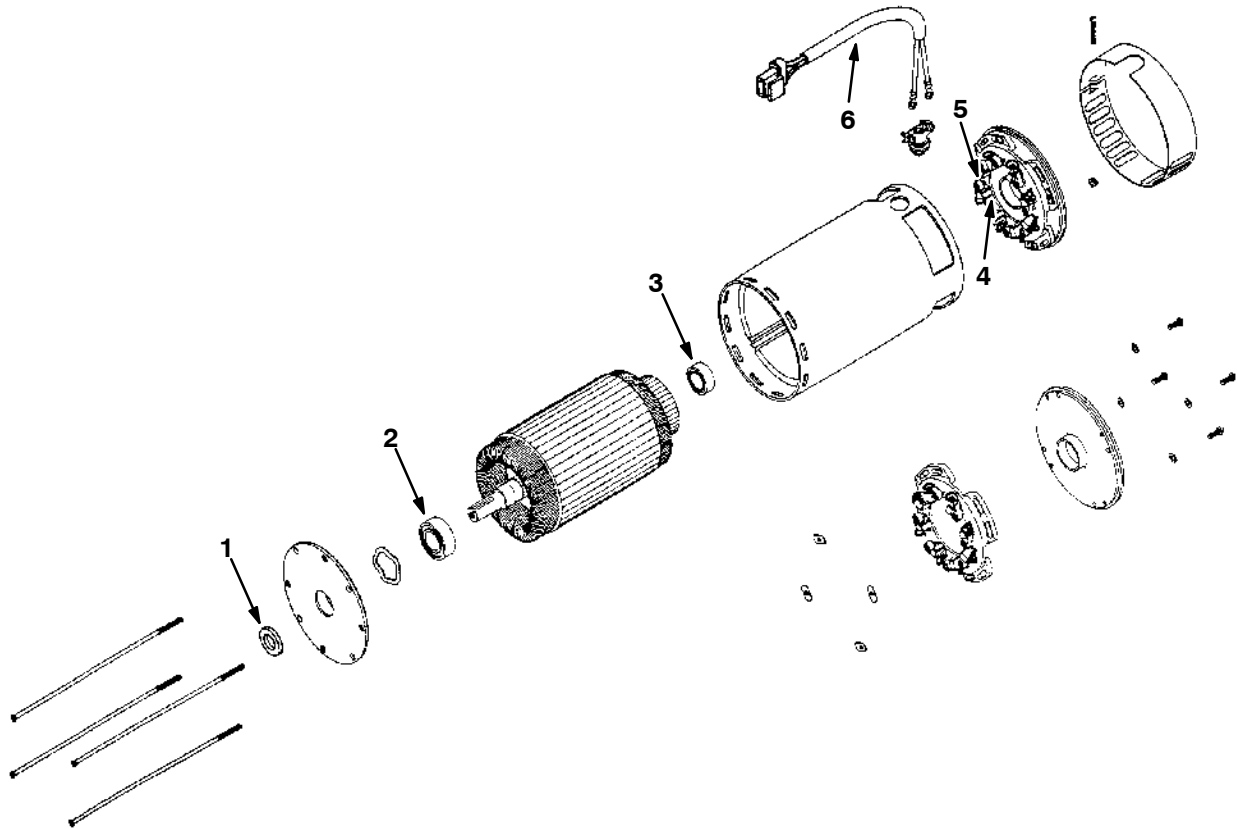

05208-00169

Ref.	Tennant Part No.	Machine Serial Number	Description	Qty.
▽	04922	(000000-	) Motor, Electric	1
▲	1 37637	(000000-	) Seal, Oil	1
▲	2 18626	(000000-	) Bearing	1
▲	3 38378	(000000-	) Bearing	1
▲	4 37638	(000000-	) Brush Assembly	8
▲	5 11757	(000000-	) Spring	8
▲	6 21757	(000000-	) Cord, Lead	1

**Fig. 6 - Water Pump Breakdown, 17333**

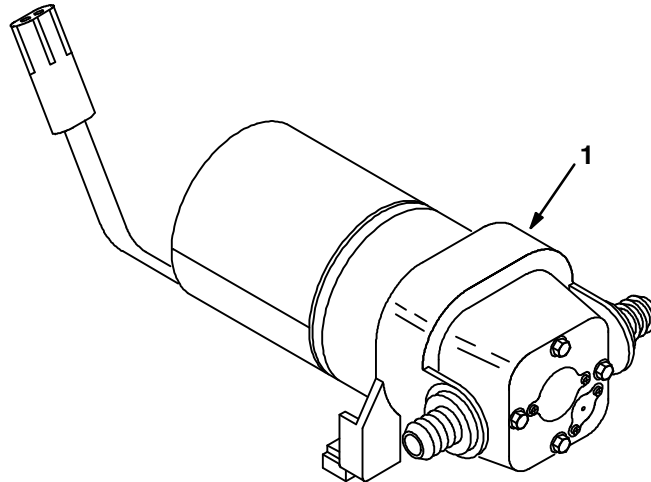

06862-06865

Ref.	Tennant Part No.	Machine Serial Number	Description	Qty.
▽ 1	17333	(000000-	) Pump, Water	1
▲	41309	(000000-	) Motor, 36VDC	1
▲	41310	(000000-	) Endbell, Brush	1
▲	41311	(000000-	) Diaphragm Kit	1
▲	41312	(000000-	) Cam/Bearing Kit	1
▲	375010	(000000-	) Check Valve Assembly	1
▲	375011	(000000-	) Port Kit	2
▲	10918	(000000-	) Connector, 2 Conductor	1
▲	10919	(000000-	) Terminal, Male	2
▲	10917	(000000-	) Seal, Connector	2



**Fig. 7 - Water Pump Breakdown, 65590**

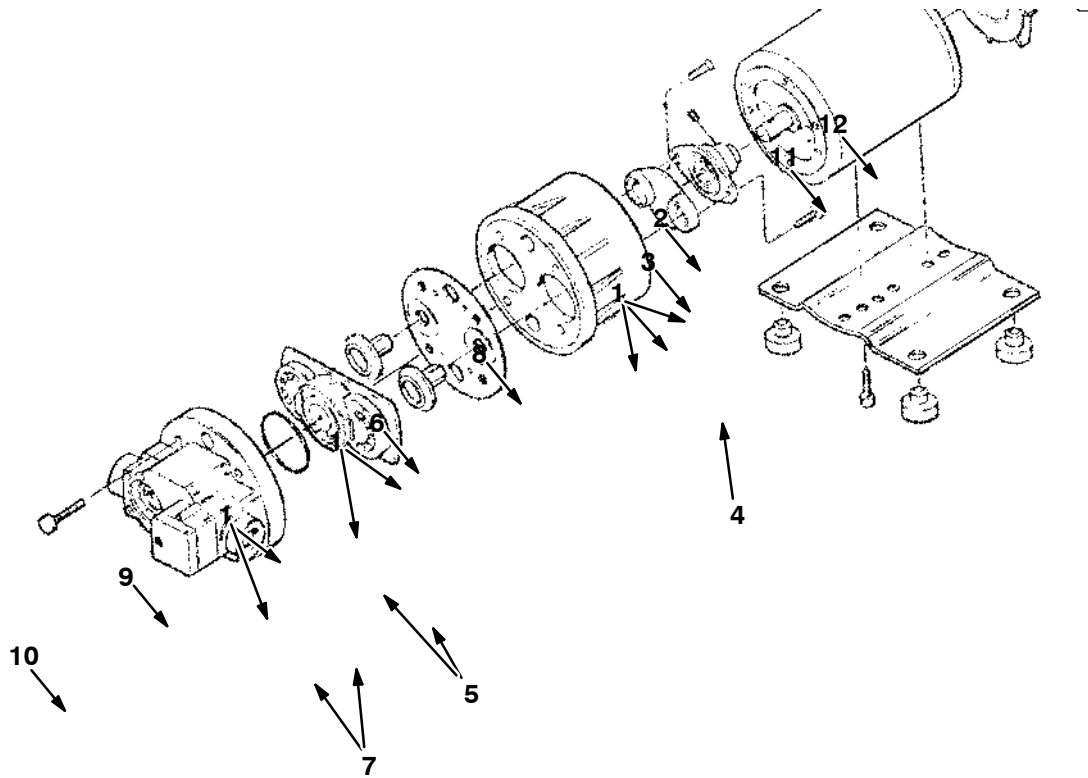

07525-07526

Ref.	Tennant Part No.	Machine Serial Number	Description	Qty.
▽	65590	(000000-	) Pump, Water	1
▲	1 65678	(000000-	) Seal Kit	1
▲	2 65667	(000000-	) Cam/Bearing Screw	1
▲	3 65668	(000000-	) Cam/Bearing Set Screw	1
▲	4 370923	(000000-	) Cam/Bearing/Diaphragm Kit	1
▲	5 65671	(000000-	) Piston Inner/Out	1
▲	6 65672	(000000-	) Diaphragm Kit	1
▲	7 65673	(000000-	) Check Valve Assembly	1
▲	8 65670	(000000-	) Bearing Cover	1
▲	9 65674	(000000-	) Switch Assembly/Housing	1
▲	10 65675	(000000-	) Pump Screws	1
▲	11 65676	(000000-	) Motor, 36VDC	1
▲	12 65677	(000000-	) Brush/Rectifier Assembly	1
▲	10923	(000000-	) Connector, 2 Conductor	1
▲	10924	(000000-	) Terminal, Male	2
▲	10917	(000000-	) Seal, Connector	2

**Fig. 8 - Gearbox Breakdown, 16223**

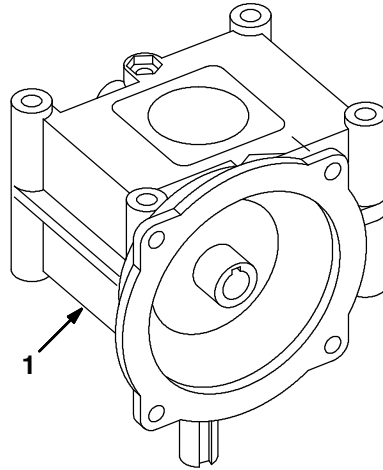

352789-352790

	<b>Ref.</b>	<b>Tennant Part No.</b>	<b>Manufacturer Serial Number</b>	<b>Description</b>	<b>Qty.</b>
▽	1	16223	(000000-	) Gearbox	1
▲		41412	(000000-	) Bearing	4
▲		41413	(000000-	) Seal, Input Oil	1
▲		41414	(000000-	) Seal, Output Oil	1
▲		41415	(000000-	) Plug	2
▲		24451	(000000-	) Lubricant, Synthetic	1
▲		32740	(000000-	) Shaft Assembly, Output, Std. Duty	1

**Fig. 9 - Gearbox Breakdown, 16226**

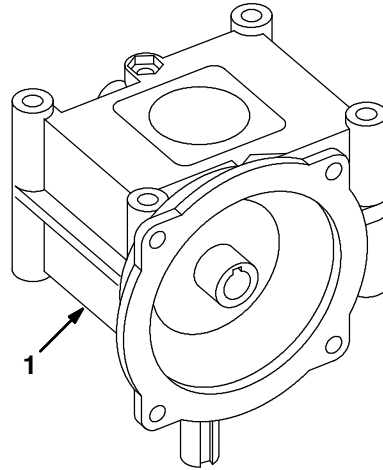

352787-352788

	<b>Ref.</b>	<b>Tennant Part No.</b>	<b>Manufacturer Serial Number</b>	<b>Description</b>	<b>Qty.</b>
▽	1	16226	(000000-	) Gearbox	1
▲		41416	(000000-	) Bearing	4
▲		41417	(000000-	) Seal, Input Oil	1
▲		41418	(000000-	) Seal, Output Oil	1
▲		41419	(000000-	) Plug	2
▲		24451	(000000-	) Lubricant, Synthetic	1
▲		32741	(000000-	) Shaft Assembly, Output, Heavy Duty	1

**Fig. 10 - Gearbox Breakdown, 363164**

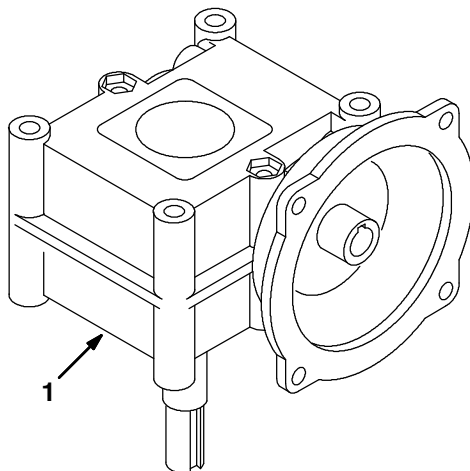

352785-352786

Ref.	Tennant Part No.	Manufacturer Serial Number	Description	Qty.
▽ 1	363164	(000000-	) Gearbox	1
▲	41412	(000000-	) Bearing	4
▲	41413	(000000-	) Seal, Input Oil	1
▲	41414	(000000-	) Seal, Output Oil	1
▲	41415	(000000-	) Plug	2
▲	24451	(000000-	) Lubricant, Synthetic	1
▲	32740	(000000-	) Shaft Assembly, Output, Std. Duty	1

**Fig. 11 - Gearbox Breakdown, 375111**

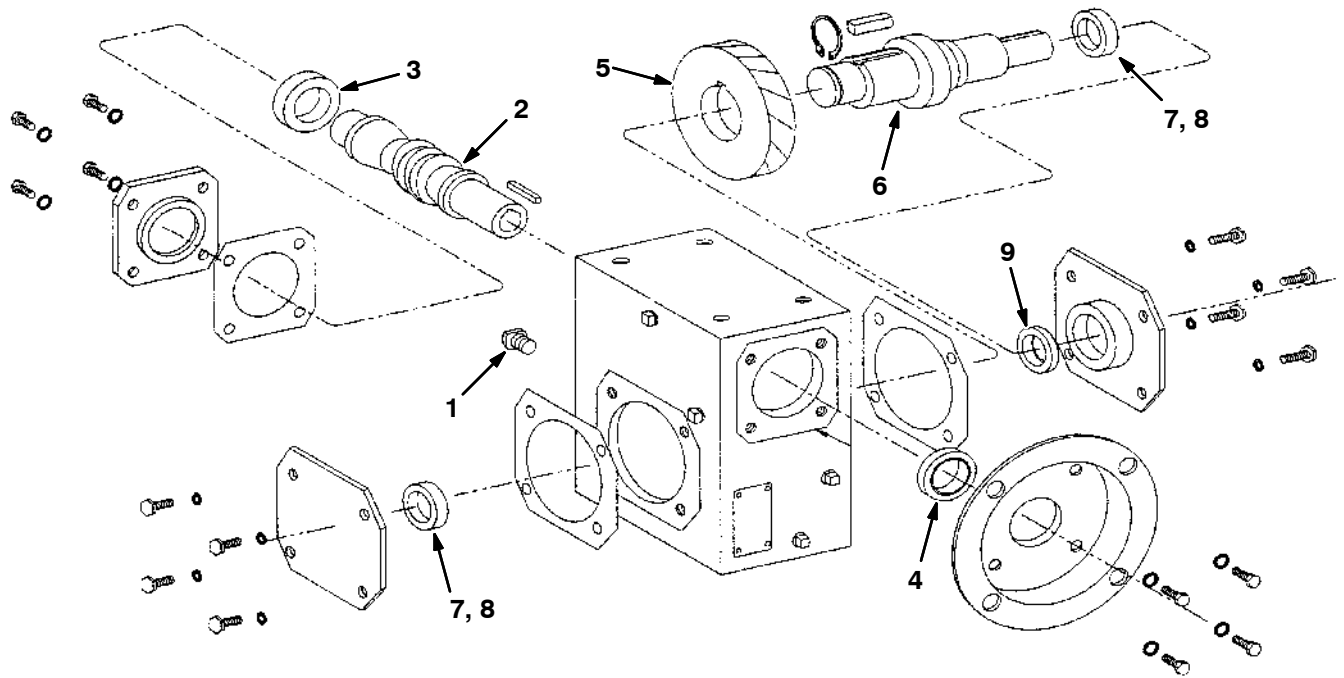

352779-352780

Ref.	Tennant Part No.	Manufacturer Serial Number	Description	Qty.
▽	375111	(000000-	) Gearbox, W/O Mount	1
▲	1 375089	(000000-	) Breather	1
▲	2 375090	(000000-	) Input Shaft	1
▲	3 375092	(000000-	) Bearing	1
▲	4 375093	(000000-	) Seal	1
▲	5 375094	(000000-	) Gear	1
▲	6 375095	(000000-	) Output Shaft	1
▲	7 375097	(000000-	) Bearing Cone	2
▲	8 375098	(000000-	) Bearing Cup	2
▲	9 375099	(000000-	) Seal	1

**Fig. 12 - Gearbox Breakdown, 375110**

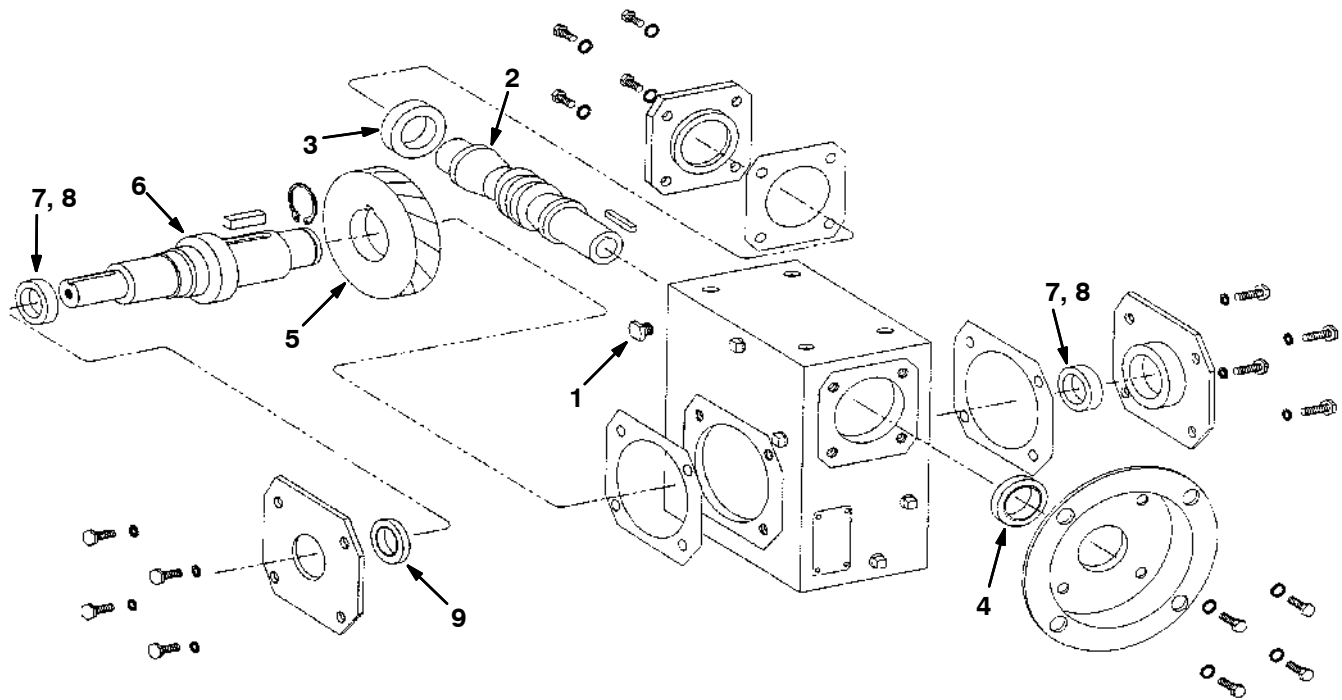

352781-352782

Ref.	Tennant Part No.	Manufacturer Serial Number	Description	Qty.
▽	375110	(000000-	) Gearbox, W/O Mount	1
▲ 1	375089	(000000-	) Breather	1
▲ 2	375090	(000000-	) Input Shaft	1
▲ 3	375092	(000000-	) Bearing	1
▲ 4	375093	(000000-	) Seal	1
▲ 5	375094	(000000-	) Gear	1
▲ 6	375095	(000000-	) Output Shaft	1
▲ 7	375097	(000000-	) Bearing Cone	2
▲ 8	375098	(000000-	) Bearing Cup	2
▲ 9	375099	(000000-	) Seal	1

**Fig. 13 - Gearbox Breakdown, 375100**

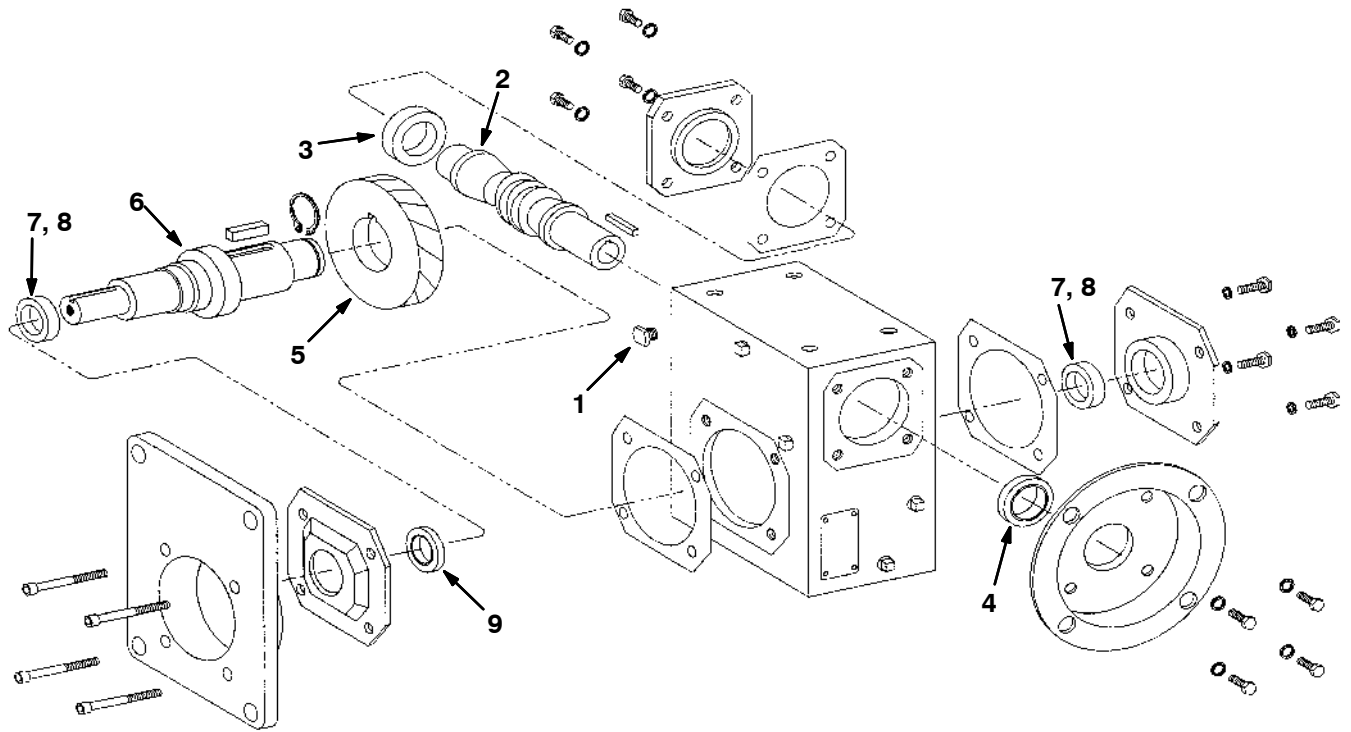

352783-352784

Ref.	Tennant Part No.	Manufacturer Serial Number	Description	Qty.	
▽	375100	(000000-	) Gearbox, W Mount	1	
▲	1	375089	(000000-	) Breather	1
▲	2	375090	(000000-	) Input Shaft	1
▲	3	375092	(000000-	) Bearing	1
▲	4	375093	(000000-	) Seal	1
▲	5	375094	(000000-	) Gear	1
▲	6	375096	(000000-	) Output Shaft	1
▲	7	375097	(000000-	) Bearing Cone	2
▲	8	375098	(000000-	) Bearing Cup	2
▲	9	375099	(000000-	) Seal	1





# SECTION 5

**CONTENTS**

**PAGE**

PART NUMBER TO PAGE NUMBER CROSS REFERENCE LIST ..... 5-2  
PART DESCRIPTION TO PAGE NUMBER CROSS REFERENCE LIST ..... 5-11

# CROSS REFERENCE

## PART NUMBER TO PAGE NUMBER CROSS REFERENCE LIST

Part Number	Page Number	Part Number	Page Number
MM419	3-44	06944	2-81
MM419ES	3-44	06969	2-21
MM419FR	3-44	06971	2-21
MM421	3-44	07112	2-13
00500-10	2-13, 2-33	07259	2-44, 2-61
00500-7	4-6	07514	2-73
00912	2-29, 2-31	07515	2-81
00918	4-4, 4-5	07786	2-27, 2-65, 2-67
00926	2-29	07787	2-27
00927	2-43, 2-55	07791	2-9, 2-17
01047	2-29	07792	2-69
01513	2-29, 2-33	08708	2-9, 2-11
01684	2-27, 2-29, 2-31, 2-33, 2-37, 2-39	08709	2-11, 2-19
01685	2-17, 2-19, 2-27, 2-31, 2-33, 2-35, 2-37, 2-43, 2-49, 2-55, 2-59, 2-60, 2-65, 2-67, 2-69, 3-19	08711	2-21
01686	2-29, 2-35, 2-37, 2-43, 2-55, 2-60, 2-69	08712	2-33, 2-39
01726	3-24, 3-25, 3-26, 3-27, 3-28, 3-29, 3-30, 3-31, 3-32, 3-33	08713	2-31, 2-37, 2-43, 2-49, 2-55, 2-59, 2-60, 2-65, 2-67, 2-69, 3-19
01754	2-81	08714	2-37, 2-57, 2-60, 2-69
01757	2-81	08716	2-27, 2-33
01760	2-49, 2-59	09007	2-33, 2-37, 2-39
01764	2-11	09010	2-27, 2-31, 2-33, 2-37, 2-57, 2-60
01837	4-3	09011	2-43, 2-60, 2-65, 2-67
01842	4-3	09026	2-65
01856	4-3	09028	2-57, 2-60, 2-69
01969	4-3	09030	2-15
01971	4-3	09087	2-11, 2-45, 2-60
01982	4-3	09088	2-17, 2-19
01983	4-3	09146	2-81
02076	2-15	09198	2-5, 2-7
02356	2-29	09294	2-15, 2-17
02715	2-39	09297	2-11
02991	2-55	09370	2-19
02992	2-55	09739	2-60
03193	2-35	09740	2-31, 2-35, 2-43, 2-49, 2-55, 2-59, 2-61, 2-65, 2-69
04417	2-37, 2-69	09741	2-61
04679	2-83	09744	2-65, 2-67
04733-10	2-71	09745	2-61
04733-9	2-33	09773	2-39
04843	2-13, 2-57, 3-5	10444	2-71
04922	2-29, 4-7	10632-1	2-81, 2-83
05280	2-79	10632-11	3-9
05686	2-43, 2-71	10632-12	3-11
05724	2-7	10632-13	2-41
05726	2-7	10632-17	2-83
06279	2-47, 2-71	10632-18	2-39
06416	2-47	10632	2-83
06419	2-27	10917	4-8, 4-9
06474A	2-25	10918	4-8
06532	2-39	10919	4-8
06598	2-17, 2-19	10923	4-9
06942	2-17, 2-19	10924	4-9
06943	2-9, 2-11	10925	4-3, 4-4, 4-5
		10926	4-3
		11218	2-5, 2-7

**CROSS REFERENCE**

<b>Part Number</b>	<b>Page Number</b>	<b>Part Number</b>	<b>Page Number</b>
11329	2-29, 2-31	14672	2-3, 2-43
11399	2-75, 3-3	14673	2-3, 2-43
11442-3	3-3	14674	2-3, 2-43
11636	3-21	14675	2-52, 2-53, 2-67
11651	2-79	14676	2-52
11756	4-3	14677	2-53, 2-67
11757	4-7	14715	3-3
12060	2-51, 3-5	14724	3-14
12263	2-25, 3-5	14725	2-49, 2-59
12269	2-29, 2-31	14727	3-12
12271	3-7	14731	2-77
12317	2-31, 2-69	14734	3-5
12333	2-33, 2-39	14807	3-9
12540	2-15	14811	2-51
12542	2-3, 2-70	14818	3-5
14051	2-9	14820	3-13
14147	2-75	14838	2-5, 2-7
14148	2-73	14849	3-5
14150	2-13	14864	2-73, 2-75
14227	2-19	14877	2-51
14282	2-23	14880	2-73, 2-75
14296	2-13	14910	2-17
14330	2-19	14933	2-47
14333	2-13	14951	3-15
14335	2-13	14953	2-5
14336	2-13	14967	2-5
14351	2-13	14971	3-14
14355	2-13	14983	3-21
14368	2-25	14987	3-13
14397	2-25	14990	2-9
14400	2-25	14993	2-9
14409	2-25	14994	2-9
14416	2-77	14995	2-9
14422	2-77	14998	3-14
14426	2-77	15012	2-83
14438	2-77	15018	2-45, 2-60
14439	2-73, 2-75	150208	3-39
14441	2-77	15023	2-45, 2-60
14455	3-19	15025	2-73
14464	2-49, 2-59	15034	2-73
14465	3-15	15047	2-52, 2-53, 2-67
14473	2-17	15054	3-5
14475	2-17	15057	2-51
14514	3-14	15079	3-5
14516	2-11	15082	3-5
14523	2-44	15391	2-81
14524	2-44, 2-61	15392	2-81
14530	2-59	15491	2-77
14555	2-71	15493	2-77
14567	2-43	15510	3-5
14575	2-3, 2-70	15511	3-5
14584	2-5	15513	3-21
14586	2-5	15539	2-5, 2-7
14626	2-43	15568	2-60
14648	2-52, 2-53, 2-65, 2-67	15569	2-45, 2-60
14657	3-14	15645	2-52, 2-65
14662	2-71	15647	2-53, 2-67
14666	2-43	15648	2-37, 2-47
14671	2-3, 2-43	15649	2-45, 2-60

## CROSS REFERENCE

<b>Part Number</b>	<b>Page Number</b>	<b>Part Number</b>	<b>Page Number</b>
15650	2-47	16931	2-9, 2-11
15675	2-49, 2-59, 2-63, 2-65, 2-67	16942	2-43
15678	2-51	16944	2-9, 3-34, 3-35
15681	2-52, 2-53, 2-65, 2-67	16946	2-43
15742	2-47	16956	2-33
15815	2-13	16966	3-19
15830	2-13	16967	2-85
15838	3-3	17038	2-70
15840	2-81	17083	2-70
15864	2-47	17084	2-70
15900	2-45, 2-60	17104	2-70
15951	2-3, 2-43	17118	3-3
15952	2-3, 2-43	17129	2-85
15953	2-43	17140	2-70
15964	2-9	17164	2-85
15965	3-3	17186	2-25
15966	2-52, 2-53, 2-65, 2-67	17188	2-77, 2-85
15977	2-77	17191	2-9
15987	3-3	17194	2-47
15990	2-69	17200	2-94
15991	3-7	17260	2-5
16179	3-21	17261	2-5
16193	2-11	17262	2-5
16196	2-11	17263	2-5
16200	2-11	17284	2-65, 2-67
16201	2-11	17288	2-65, 2-67
16202	2-73	17333	3-3, 4-8
16203	2-73	17363	2-39, 2-85, 4-3
16204	2-77	18136	2-29
16205	2-73	18626	4-7
16223	2-43, 2-55, 4-10	18627	4-3
16224	2-43, 2-55, 4-5	18628	4-3
16225	3-19, 4-4	18630	4-3
16226	3-19, 4-11	18632	4-3
16355	2-69	18811	2-39, 2-85
16356	3-3	19066	2-81
16367	2-13	19783	2-7
16368	2-23, 2-61	19800	3-37
16369	2-23	19903	3-34, 3-35
16370	2-13	20634	2-39
16386	2-13	20810	2-75
16539	2-9	20811	2-75
16735	2-9	20932	3-34, 3-35
16816	2-69	20933	3-34, 3-35
16880	3-12	21196	2-55
16889	3-12	21757	4-7
16890	3-12	21765	4-3
16891	3-19	21799	4-4, 4-5
16893	3-7	22211	2-41
16902	2-85	22216	2-79
16903	2-85	222178	2-27, 2-55
16906	2-79	222196	2-27, 2-55
16910	3-3	222277	2-57
16911	3-3	222290	2-41, 2-79, 2-81
16912	2-75	222296	2-41
16913	2-51	222298	2-41
16914	2-51	222460	2-31
16917	2-73	222466	2-13, 2-79
16919	2-85	222505	2-57
16923	2-79	222506	2-43, 2-55

<b>Part Number</b>	<b>Page Number</b>	<b>Part Number</b>	<b>Page Number</b>
222534	2-79	32523	2-69
222556	2-57	32600	3-42
22297	2-85	32657	2-5
223054	2-71	32661	2-5
223264	2-39, 2-85	32662	2-73
23456	3-34, 3-35	32663	2-73
23683	2-35	32707	2-52
24105	3-3	32710	2-53, 2-67
24107	2-59, 2-75	32713	2-71
24174	2-73	32715	2-71
24175	2-75	32720	2-29
24196	2-73	32735	2-69
24199	2-60	32739	2-71
24254	2-44	32740	4-10, 4-12
24288	2-73	32741	4-11
24299	2-5, 2-7	32790	2-75
24301	3-3	33288	2-77
24304	2-3, 2-70	33289	2-77
24306	2-71	33294	3-3
24310	2-43	33295	3-3
24329	2-43	33320	3-22
24353	2-13	33401	2-27
24358	2-73, 2-75	33922	2-31
24438	2-73	35529	2-27
24451	4-10, 4-11, 4-12	360023	2-21
24537	4-4, 4-5	360074	2-21, 3-22, 3-23
24543	2-51	360270	2-21
24544	2-51	360271	2-21
24924	2-11	360272	2-21
25014	2-17	360273	2-21
25197A	2-21	360274	2-21
25312	3-43	360275	2-21
26103	2-13	360276	2-21
26156	2-13	360521	3-7, 3-9, 3-11
26395-1	2-39	360980	2-15
26428	2-13	36192	2-9
27184	3-37	362101	2-93
27880	2-51	362190	2-81
27928	2-81	362193	2-83
28010	2-29, 2-33	362199	2-79
29233	2-11, 2-23, 3-15	362200	2-81
29558	2-35	363018	3-21
30216	2-7	363020	2-27
30241	2-7	363032	2-33
30268	3-3	363036	2-31
31204	2-79	363038	2-33
32408	2-29, 2-31	363040	2-29
32432	2-5	363041	2-3, 2-27
32454	2-85	363042	2-3
32485	2-55	363043	2-3
32486	2-21, 2-35, 2-37	363044	2-3, 2-27
32490	2-9, 2-11	363045	2-27
32491	2-9, 2-11, 2-57, 2-60, 2-61	363046	2-33
32493	2-27	363047	2-29
32501	2-73, 2-75	363048	2-29
32502	2-75	363052	2-37
32503	2-73	363057	2-33
32505	2-5	363058	2-33
32506	2-5	363059	2-27
32508	2-73, 2-75	363062	2-31

## CROSS REFERENCE

Part Number	Page Number	Part Number	Page Number
363064	2-37	363233	3-4
363065	2-3, 2-37	363236	2-81
363066	2-3, 2-37	363237	3-19
363067	2-27	363238	2-81
363068	2-27	363244	3-7
363069	2-37	363280	2-9
363071	2-37	363283	2-21
363072	2-39	363284	2-21
363074	2-41	363286	2-79
363080	2-37	363289	2-49
363081	2-33	363290	2-49
363087	2-29, 2-31	363293	2-49
363090	2-29	363301	2-55
363093	2-41	363303	2-81
363094	2-33	363304	3-27
363095	2-33	363305	3-24
363100	2-55	363306	3-25
363113	2-61	363310	2-57
363116	2-59	363311	3-4
363120	2-57	363312	3-3
363122	2-65	363322	2-63
363123	2-3, 2-65	363324	2-9
363125	2-65	363352	3-28, 3-30
363139	2-57	363353	3-30
363142	2-61	363354	3-28
363150	2-47	363362	2-94
363151	2-71	363363	2-94
363152	2-49	363364	2-94
363153	3-26	363366	2-3, 2-29
363155	2-37	363367	2-3, 2-33
363162	2-55	363370	2-3
363163	2-3, 2-55	363374	2-39
363164	2-55, 4-12	363377	2-31
363165	2-3, 2-65	363381	2-37
363166	2-3, 2-65	363382	2-37
363168	2-61	363383	2-37
363175	3-22	363384	2-37
363178	2-19	363385	2-13
363187	2-3, 2-27	363386	2-29
363188	2-3, 2-27	363387	2-83
363193	2-39	363396	2-65
363194	2-39	363400	2-39
363195	2-39	363401	3-4
363199	3-17	363403	2-5, 2-7
363200	3-17	363404	2-71
363202	3-17	363411	2-39
363203	3-17	363413	3-23
363210	2-17	363420	2-71
363215	2-17, 2-19	363423	2-23
363218	2-21	363425	2-17
363220	2-79	363426	2-3, 2-39
363222	2-41	363427	2-3, 2-39
363224	2-83	363428	2-3, 2-27
363226	2-93	363430	2-65
363227	2-39	363431	2-37
363228	2-93	363432	2-55
363229	2-39	363439	2-60
363230	2-71	363441	2-13
363231	2-69	363442	2-23
363232	3-4	363443	2-65

# CROSS REFERENCE

Part Number	Page Number	Part Number	Page Number
363445	2-65	370113	2-73
363446	2-65	370123	2-73
363451	3-9	370133	2-69
363452	3-11	370134	2-69
363456	3-44	370137	3-41
363458	2-61	370140	2-73
363459	2-27	370141	2-73
363460	2-31	370160	2-85
363461	2-29	370167	2-73
363462	3-3	370175	2-81
363463	2-3, 2-39	370176	2-81
363466	2-65	370179	2-35
363468	2-93	370180	2-35
363469	2-65	370923	4-9
363470	3-3	374618	3-34, 3-35
363472	2-27	374675	2-73, 2-75
363479	2-45	375005	2-27
363480	3-21	375007	2-27
363488	2-35	375010	4-8
363489	2-51	375011	4-8
363490	2-63	375014	3-34, 3-35
363491	4-6	375017	4-4, 4-5
363495	2-27	375022	3-3
363496	2-27	375024	2-75
363497	2-39	375025	2-75
363503	2-29, 2-31	375037	2-29
363507	3-32	375038	2-29
363508	3-32	375040	2-55
363509	3-29	375043	2-29
363510	3-28, 3-29	375065	2-55
363511	3-31	375070	2-55
363512	3-29, 3-31	375086	2-55
363513	3-33	375089	4-13, 4-14, 4-15
363514	3-33	375090	4-13, 4-14, 4-15
363515	2-49	375091	2-41, 2-83
363518	2-41	375092	4-13, 4-14, 4-15
363519	2-81	375093	4-13, 4-14, 4-15
363520	3-12	375094	4-13, 4-14, 4-15
363522	2-51	375095	4-13, 4-14
363524	2-93	375096	4-15
363527	2-33	375097	4-13, 4-14, 4-15
363539	2-93	375098	4-13, 4-14, 4-15
363543	2-51	375099	4-13, 4-14, 4-15
363544	2-47	375100	2-43, 4-15
363553	2-83	375110	2-55, 4-14
363935	2-23	375111	2-55, 4-13
363936	2-25	375118	2-55, 2-83
363986	2-13	375119	3-19
365156	2-43, 2-55	37637	4-7
36658	2-39	37638	4-7
36666	2-39	37817	2-37
36801	2-25	37909	4-3
369702	2-81	37912	4-3
369817	3-9, 3-11	37926	4-3
370020	2-5, 2-7	37929	4-3
370080	2-5, 2-7	38378	4-7
370090	2-5, 2-7	383831	2-79
370101	3-3	39278	2-19
370106	2-73	39308	2-25
370112	2-75, 3-3	39349	2-37

## CROSS REFERENCE

Part Number	Page Number	Part Number	Page Number
39471	2-39	44847	2-73, 3-3
39612	3-21	44906	2-52, 2-53, 2-65, 2-67
39785	2-37	44939	2-39
39923	2-85	44961	2-73, 2-85
40145	2-63	45027A	2-15
40566	2-51	45272	3-9, 3-11
41169	2-31, 2-69	45283	3-9, 3-11
41178	2-3, 2-17, 2-19, 2-55, 3-7	45290	2-29
41185	2-29	45391	3-7
41186	2-43, 2-55	45486	3-3
41305	2-52, 2-53, 2-67	46390	2-13
41307	2-52, 2-53, 2-67	47701	3-3
41308	2-52, 2-53, 2-67	48051	2-31
41309	4-8	48079	2-69, 2-71
41310	4-8	48588	3-23
41311	4-8	48589	3-23
41312	4-8	48591	3-23
41315	2-51	48595	2-51
41316	3-12	48596	2-51
41328	3-43	48606	3-37
41329	3-43	48607	3-37
41330	3-43	48608	3-37
41342	2-17	48609	3-15, 3-40
41352	2-9	48610	3-37
41359	2-81	48635	2-33
41367	4-4, 4-5	48636	2-33
41368	4-4, 4-5	48697	3-3
41369	4-4	48725	3-34
41371	4-5	48726	3-35
41392	3-21	48728	2-77
41407	3-3	48733	3-34, 3-35
41410	3-3	48734	3-34, 3-35
41412	4-10, 4-12	48738	3-34, 3-35
41413	4-10, 4-12	48739	3-34, 3-35
41414	4-10, 4-12	48748	2-29
41415	4-10, 4-12	48749	2-31
41416	4-11	48753	4-6
41417	4-11	48754	4-6
41418	4-11	48755	4-6
41419	4-11	48757	4-6
41421	2-73, 2-75	48758	4-6
41423	2-83	48759	4-6
41427	3-3	48790	2-11
41435	3-3	48930	3-5
41437	2-37, 2-65	49142	2-63
41440	3-3	49145	2-21
41442	3-7	49266	3-7, 3-9, 3-11, 3-37
41443	3-7	49681	2-25
41445	2-52, 2-53, 2-65, 2-67	49694	2-55
41451	2-73, 2-75	49914	2-37
41454	2-73, 2-75	50011	2-13
41578	2-81	50304	3-15
41579	2-9	50541-1	3-5
43500	2-71	50896	2-63
43611	2-25	50902	2-29, 2-37
43954	2-19	51109	2-17
44078	2-79	51534	2-71
44681-1	3-9, 3-11	51545	2-17
44681-2	3-9, 3-11	51562	2-17
44681	3-9, 3-11	51564	2-69



## CROSS REFERENCE

Part Number	Page Number	Part Number	Page Number
51813	2-49	62595-3	2-83
51824	2-15	63147	2-47, 2-49
52238	2-71	63244-1	3-37
54333	3-37	63248-1	2-7
54390	2-21	63248-2	2-7
54400	2-31	63248-3	2-7
55130	2-39	63248-4	2-7
55248	3-7	63319	2-3
56799	3-21	63430	3-15
56855	2-15	63448	3-15
57164	2-41	63451	3-15
57497	2-13	63810	3-37
57751	2-41, 2-81, 3-7, 3-9, 3-11	63987-1	2-63
57772	2-23	64173	2-52, 2-53, 2-65, 2-67
57803	2-81, 3-7, 3-9, 3-11	64425	2-29, 2-31, 2-71
578060	3-39	64740	3-37
578061	3-39	65340	3-39
578063	3-39	65341	3-40
578064	3-39	65342	3-37
578066	3-39	65557	3-37
578067	3-39	65577	3-5
57807	3-37	65580	3-37
578071	3-40	65581	3-37
578072	3-40	65582	3-39
578074	3-39	65588	3-37
578077	3-39	65590	3-37, 4-9
578078	3-39	65610	3-39
578091	3-39	65667	4-9
578094	3-39	65668	4-9
578123	3-39	65670	4-9
578124	3-39	65671	4-9
578125	3-39	65672	4-9
578126	3-39	65673	4-9
578143	3-39	65674	4-9
578154	3-39	65675	4-9
578155	3-39	65676	4-9
578160	3-40	65677	4-9
578161	3-39	65678	4-9
578164	3-39	67004	3-15, 3-37
578214	3-39	67767	2-63
578228	3-39	68106	2-39
578276	3-40	69225	2-55
578318	3-40	69582	2-29, 2-52, 2-53, 2-65, 2-67
578439	3-39	69784	2-75
578820	3-40	69785	2-75
578821	3-39	70650	2-33
58075	2-31	71628	2-51
58357	2-37	72950	2-63
58359	2-21	72968	3-37
58494	2-49, 2-59	72971	2-3, 2-55
58819	2-23	73476	3-3
60198	2-15, 4-6	74077	2-35
602036	3-39	74391	2-17, 2-31
60386	4-3	74455	2-39
61212	3-37	75290	2-19
61297	4-3	75375	2-85
61298	4-3	75635	3-34, 3-35
61300	4-3	76062	2-41, 2-83
61301	4-3	76653	2-65
61791	2-15	76782	2-71

## CROSS REFERENCE

<b>Part Number</b>	<b>Page Number</b>
76888 .....	2-79
77334 .....	2-63
78122 .....	3-37
78939 .....	2-29
79246 .....	2-27
79273-2 .....	2-75, 3-5
79320 .....	2-73, 2-75
79497 .....	3-3
79506 .....	2-37
82342 .....	2-11
82839 .....	2-25
82921 .....	2-45, 2-60
84028 .....	2-51
85419 .....	3-44
86240 .....	2-19
86327 .....	2-70
86375 .....	2-83
86379 .....	2-83
86591 .....	2-73, 2-75, 3-3
86636 .....	2-73
86659 .....	2-21
86755 .....	2-75
86759 .....	2-52, 2-53, 2-65, 2-67
86767 .....	3-15
86812 .....	2-3, 2-70
86824 .....	2-51, 2-63, 2-75, 3-3, 3-5
86859 .....	2-3, 2-52, 2-53, 2-67
86860 .....	2-52, 2-53, 2-65, 2-67
86866 .....	2-35
86952 .....	2-73
86953 .....	2-5, 2-73
86970 .....	2-15
87222 .....	2-17, 2-19
87346 .....	3-7
87349 .....	3-7
87355 .....	2-15
87419 .....	2-5, 2-7
87460 .....	3-7
87482 .....	2-83
87483 .....	2-83
87488 .....	2-13
87507 .....	2-83
87583 .....	2-81
87649 .....	3-9, 3-11
87709 .....	3-9, 3-11
87718 .....	2-25
87725 .....	2-25
87750 .....	2-15
87839 .....	2-15
87840 .....	2-15
87841 .....	2-15
87849 .....	2-15
87948 .....	3-7
87949 .....	3-7
87977 .....	2-41

**PART DESCRIPTION TO PAGE NUMBER CROSS REFERENCE LIST**

**A**

Accelerator, 2-25  
 Actuator, 36V, 11.0 Strk 600Lb, 2-37  
 Actuator, Edge Scrub, 515, 2-49  
 Actuator, Scrubhead Lift 515, 2-47  
 Actuator, Squeegee Lift 515, 2-71  
 Adapter, Brush, 2-5, 2-7  
 Adapter, Head, 3-39  
 Adapter, Nozzle, 3-39  
 Adapter, Wire, 3-21  
 Adaptor, Brush, 2-5, 2-7  
 Angle Guide Cover, 2-9  
 Angle, Cable Keeper, 2-31  
 Angle, Hopper Support, 2-37  
 Angle, Mtg, Floor Plate, 2-23  
 Angle, Mtg, Latch, 2-9  
 Angle, Mtg, Squeegee Lift, 2-65  
 Angle, Stop, Side Squeegee, 2-65, 2-67  
 Angle, Stop, 2-52, 2-53  
 Angle, 2-52, 2-53, 2-67  
 Arm Wldt, Hopper Lift, 2-37  
 Arm, Brush Removal, 2-31  
 Arm, 2-25  
 Armature, 4-3  
 Axle, Wand, 3-39

**B**

Back, Pad Drive, W/Face 20 Dia., 2-5, 2-7  
 Backing Plate, 2-21  
 Bag, Power Wand, 3-37  
 Ball and Seal Kit, 3-34, 3-35  
 Balljoint, 2-25, 3-5  
 Band Assy, 4-4, 4-5  
 Bar Assembly, Weight, 2-60  
 Bar, Mounting, 2-52, 2-53  
 Bar, Mtg, 2-65, 2-67  
 Bar, Spacer, 2-44  
 Bar, Sqge Lift, 2-65  
 Bar, Squeegee Lift, 2-52, 2-53, 2-67  
 Bar, Support, Brg, 2-17

Bar-Flt .06T 4.00W 5.00L,Rbr, 2-39  
 Bar, 3-43  
 Basket, 2-75  
 Battery Pkg, 36V-380Ah, Wet, 3-24  
 Battery Pkg, 36V-420Ah, Wet, 3-25  
 Battery, 36V 380Ah Wet, 3-24  
 Battery, 36V 700A/h, Dry, 3-27  
 Battery, 36V-420Ah, Wet, 3-25  
 Battery, 36V-690A/h, Wet, 3-26  
 Bearing & Housing, 2-15  
 Bearing & Shaft Assy, Brush Drive, 2-29  
 Bearing Cone, 4-13, 4-14, 4-15  
 Bearing Cover, 4-9  
 Bearing Cup, 4-13, 4-14, 4-15  
 Bearing, Ball, 2-13  
 Bearing, Brake, 2-17, 2-19  
 Bearing, Flange 0.500 Bore, 2-37, 2-47  
 Bearing, Flange .625 Bore, 2-57  
 Bearing, Flange, 2-13, 3-5  
 Bearing, Journal, 2-27  
 Bearing, Sq Lift, 2-65  
 Bearing, Thrust .500, 2-65, 2-67  
 Bearing, Thrust, 2-52, 2-53  
 Bearing,.50X.38, 2-65, 2-67  
 Bearing&Clr ,0.62B 1.57D . W, 2-33  
 Bearing-Ball,0.62B 1.38D 0.43W, 2-29, 2-33  
 Bearing-Ball,1.18B 2.44D 0.63W, 2-21, 3-22, 3-23  
 Bearing, 2-52, 2-53, 4-3, 4-4, 4-5, 4-6, 4-7, 4-10, 4-11, 4-12, 4-13, 4-14, 4-15  
 Bellcrank, Water Shutoff, 3-5  
 Belt, V 3V X 475, 2-29  
 Belt, V 3V X 630, 2-3  
 Belt, V 3V X475, 2-3  
 Belt, V 3V X630, 2-33  
 Bezel, Touch Panel, 2-79  
 Blade Assy, Squeegee, Side, 2-3, 2-65  
 Blade, Side Squeegee, Front, 2-3, 2-65  
 Blade, Squeegee, 3-39  
 Bolt-Eye, .25-20Th .25B 1.4L, 2-69, 2-71  
 Boot, 90Deg .50D .57X .84, 2-15  
 Boot,Circuit Breaker, 2-41, 2-81, 3-7, 3-9, 3-11

## CROSS REFERENCE

Boss, Bellcrank Pivot, 3-5  
Box Assy, Air Filter, 2-73  
Box, Fan Mounting, 2-85  
Bracket Light, 3-9  
Bracket Assembly, Seat, 3-14  
Bracket Assy, Head Lift, 2-57  
Bracket Battery Spacer, 3-24, 3-25  
Bracket Pulley, 2-33  
Bracket Spring Retainer, 2-5, 2-7  
Bracket Tie Down, 3-21  
Bracket Wldt, Gas Spring, 2-49  
Bracket Wldt, Hanger, Left, 2-27  
Bracket Wldt, Hanger, Right, 2-27  
Bracket Wldt, Idler, 2-33  
Bracket Wldt, Lh, 2-67  
Bracket Wldt, Mounting, Squeeg, 2-71  
Bracket Wldt, Mtg, Drag Link, 2-61  
Bracket Wldt, Mtg, Actuator, Lh, 2-37  
Bracket Wldt, Mtg, Actuator, Rh, 2-37  
Bracket Wldt, Pivot, 2-49  
Bracket, Axle, 3-39  
Bracket, Fan End, 4-3  
Bracket, Handle Mounting, 3-39  
Bracket, Head Lift, 2-47  
Bracket, Hopper, 2-37  
Bracket, Hose Fitting, Max Prot 1000, 3-3  
Bracket, Hose Fitting, Max Prot 1200, 3-3  
Bracket, Hose, Sqge, 2-69  
Bracket, Idler, 2-29  
Bracket, L.H., 2-53  
Bracket, Mount, 2-55  
Bracket, Mounting, L.H., 2-25, 3-12  
Bracket, Mounting, Pump, 3-37  
Bracket, Mounting, R.H., 2-25, 3-12  
Bracket, Mounting, Valve, 3-37  
Bracket, Mtg. Actuator, 2-35  
Bracket, Mtg, Actuator, 2-49  
Bracket, Mtg, Bumper, Front, 2-37  
Bracket, Mtg, Cable, 2-31  
Bracket, Mtg, Elect Valve, 2-51  
Bracket, Mtg, Filter, 2-37  
Bracket, Mtg, Gas Shock, 2-59  
Bracket, Mtg, Lift Link, 2-57  
Bracket, Mtg, Side Brush, 2-33  
Bracket, Mtg, Squeeggee, 2-69  
Bracket, R.H., 2-52  
Bracket, Rear Skirt, 2-43  
Bracket, Reinf, Hopper, 2-37  
Bracket, Retainer, Hopper Lip, 2-3, 2-37  
Bracket, Retainer, 2-3, 2-59, 2-70, 2-75  
Bracket, Seat Support, 3-14  
Bracket, Stop, Frame, 2-60  
Bracket, Stop, Scrubhead, 2-55  
Bracket, Stop, 2-45  
Bracket, Vacuum Switch Mounting, 2-85  
Bracket, Valve Mounting, 3-39  
Bracket, Wldt, Rh, 2-65  
Bracket, Caster, 2-69  
Bracket, 3-21  
Brake Assy, 2-21  
Breaker, Circuit 20 Amp, 2-41  
Breaker, Circuit, 50 A, 3-19  
Breaker-Circuit 10 Resetable, 2-41  
Breaker-Circuit 2.5 Resetable, 2-81  
Breaker-Circuit 40 Resetable, 2-83  
Breaker-Circuit 7 Resetable, 2-41  
Breaker-Circuit, 15A Resetable, 2-81, 3-7, 3-9, 3-11  
Breaker-Circuit, 20A Resetable, 2-83  
Breaker-Circuit, 30 Amp, 2-41  
Breaker-Circuit, 40 Resetable, 2-55  
Breather, 4-13, 4-14, 4-15  
Brg & Shaft Assy, Brush Idler, 2-31  
Brkt Wldt, Sq Lift, 2-65  
Brush Assembly, 4-7  
Brush Assy, 36 Inch Poly, 2-5, 2-7  
Brush Box And Plate Assembly, 4-6  
Brush Kit, Propelling Motor, 4-6  
Brush Kit, 4-4, 4-5  
Brush Mechanism, 4-3  
Brush Ring/Holder Assembly, 4-4, 4-5  
Brush Spring, 4-6  
Brush, Wand AB, 3-39

Brush, Wand, Poly, 3-39  
 Brush-Disk Scr 16 D Assy Poly, 2-7  
 Brush-Disk Scr 16 D-Assy-Nyl, 2-7  
 Brush-Disk Scr 16 D-Assy-S Ab, 2-7  
 Brush-Disk Scr 20 D Assy Nylon, 2-5  
 Brush-Disk Scr 20 D Assy Poly, 2-5  
 Brush-Disk Scr 20 D-Assy-S Ab, 2-5  
 Brush-Pad Drive-16 D-Assy-Poly, 2-7  
 Brush-Side Swp -19 D- -Poly, 2-7  
 Brush-Side Swp -19 D- Poly, 2-5  
 Brush/Rectifier Assembly, 4-9  
 Bulb, 12V .27A 2Cp #194, 3-7  
 Bulb, 40V .9A 50Cp #1062, 3-9, 3-11  
 Bumper Kit, Heavy Duty, 3-13  
 Bumper Wldt, Front, 2-37  
 Bumper Wldt, 3-34, 3-35  
 Bumper, 3/32 Matl., 2-11, 2-23  
 Bumper, Heavy Duty, 3-13  
 Bumper, Polyethylene, 2-60  
 Bumper, Rubber, 2-45, 2-60  
 Bumper, Side, 2-61  
 Bumper, Squeegee, 2-70  
 Bumper,Rbr,W.Knurlled Stud, 2-15  
 Bumper, 2-45, 3-15  
 Bushing, 2-21  
 Buss Bar, Fuse, 2-83  
 Buss Bar, Relay, 2-83

**C**

Cable Brake, 2-17  
 Cable Service Brake, 2-17  
 Cable, Control,Sqg Lift Rear, 2-71  
 Cable, Control, 2-51  
 Cable, Retaining, Side Brush 18.81, 2-59  
 Cable, Retaining, Side Scrub 18.20, 2-49  
 Cable, Ribbon 34 Conductor, 2-81  
 Cable, 2-31  
 Cabletie Mount, Adhesive, 3-7  
 Cam, Follower, 3-5  
 Cam,Nickel Plated, 2-21  
 Cam/Bearing Kit, 4-8

Cam/Bearing Screw, 4-9  
 Cam/Bearing Set Screw, 4-9  
 Cam/Bearing/Diaphragm Kit, 4-9  
 Cap Assy, Pos Drain, 3-34, 3-35  
 Cap, Drain Hose, 2-73, 2-75  
 Cap, Drain Kit, 2-73, 2-75  
 Cap, Drain, 3-34, 3-35  
 Cap, Dust, 3-34, 3-35  
 Cap, End, 2-75  
 Cap, Hub, 2-21  
 Cap, Plate, 2-75  
 Cap, Steering Wheel, 2-13  
 Caster Kit, Sealed. 3.0Dia, 2-69  
 Caster, Swivel, Sealed 3.0Dia, 2-69  
 Center Device Assembly, 2-5, 2-7  
 Chain Idler Kit, 2-13  
 Chain, Double Scrub, 2-65  
 Chain,Link#2/0,7Links, 2-71  
 Chain,Sash#35 ,13Links,Zn 7.15, 3-34, 3-35  
 Channel, Mounting, Rear Skirt, 2-27  
 Channel, Mtg, Seat Support, 3-17  
 Charger 36V/120A 60Hz/1Ph, 3-32  
 Charger Fi, 36V/50A 60Hz/1Ph, 3-28  
 Charger, 36V/045A 60Hz/1Ph, 3-28, 3-29  
 Charger, 36V/050A 50Hz/1Ph, 3-29  
 Charger, 36V/075A 50Hz/1Ph, 3-31  
 Charger, 36V/075A 50Hz/3Ph, 3-29, 3-31  
 Charger, 36V/075A 60Hz/3Ph, 3-28, 3-30  
 Charger, 36V/120A 50Hz/1Ph, 3-33  
 Charger, 36V/120A 50Hz/3Ph, 3-33  
 Charger, 36V/120A 60Hz/3Ph, 3-32  
 Charger, 36V/75A 60Hz/1Ph, 3-30  
 Check Valve Assembly, 4-8, 4-9  
 Clamp Toggle, 3-21  
 Clamp, Hose, 2-73, 2-75, 3-39, 3-40  
 Clamp, Worm Drive, 2-51, 2-75, 2-77, 2-85, 3-3, 3-5  
 Clamp-Cable, 0.38Dia 0.38Wth, 2-39  
 Clamp-Cable,.69Dia. 62Wth, 2-63  
 Clamp-Wormdrive 0.50-1.06D, 2-63  
 Clamp-Wormdrive, 0.31- 0.88D, 3-37  
 Clamp-Wormdrive, 0.56- 1.06D, 3-37

## CROSS REFERENCE

Clamp, 4-3  
Clevis, Brake Adjust, 2-17  
Clip Locking, 2-5  
Clip Retaining, 2-5  
Clip, Finger Grip, 3-15  
Clip, Sprocket, 2-13  
Clip, Stud, Receiver Speed, 2-79  
Clip-Finger Grip, 3-37  
Clip-Push On .25 Dia., 2-31  
Column, Steering, 2-13  
Comm. Bracket, 4-3  
Connector, 2 Conductor, 4-3, 4-4, 4-5, 4-8, 4-9  
Connector,, 3-24, 3-25, 3-26, 3-27, 3-28, 3-29, 3-30,  
3-31, 3-32, 3-33  
Connector,3-Way Quick-Disc., 3-37  
Contactor Spst, 2-41, 2-83  
Contactor, 36 Volt/Spdt, 2-83  
Contactor, 36 Volt/Spno, 2-83  
Controller, Motor Speed, 2-83  
Cord, Lead, 4-7  
Coupler, Female X Hose Shank, 3-34, 3-35  
Cover and Label Assembly, 2-77  
Cover Control, 2-83  
Cover Wldt, Air Filter, 2-73  
Cover, 515E, 2-9  
Cover, Circuit Board, 2-81  
Cover, Hopper,Less Dust Contrl, 2-39  
Cover, Hopper, 2-39  
Cover, Insert, 2-73, 2-75  
Cover, Left Side, 2-27  
Cover, Lid, 3-3  
Cover, Rocker Switch Seal, 3-37  
Cover, Side, Rh, 2-27  
Cover, Squeegee, L.H., 2-70  
Cover, Squeegee, R.H., 2-70  
Cuff, Swivel, 3-40  
Cuff, Vac, 3-4

## D

Diaphragm Kit, 4-8, 4-9  
Diode, Elec, Plug, 2-79, 2-81  
Diode, Elect Plug, 2-41  
Disc, 4-3  
Drain Hose Kit, 2-73  
Drain, Hose Kit, 2-75  
Driving Gear, 2-15  
Drum, Lift Cable, 2-71  
Duct, Vinyl,.40X .75X48.0 25D, 3-9, 3-11

## E

End, Rod, 2-43, 3-5  
Endbell, Brush, 4-8  
Extinguisher, Fire, 3-43  
Eye Bolt,0.188Eye,.25-20Thd., 2-71

## F

Fan Assy, Vacuum (See Breakdowns), 2-85  
Fan, Vac (See Breakdowns), 2-39  
Fan, Vacuum, 4-3  
Fan, 4-3  
Filter Pkg, Panel 119 Pleats, 2-3  
Filter Pkg, Panel, 119 Pleat, 2-39  
Filter, Foam, 2-77  
Filter, Vac Fan, 2-73  
Fire Extinguisher Kit, 3-43  
Fitting, Straight, 2-51  
Fitting, 90\_ Elbow, 3-39  
Fitting, Barbed Coupling, 3-5  
Fitting, Barbed Elbow Brass 3/4 Hose, 3-3  
Fitting, Barbed Elbow, 2-51, 3-3  
Fitting, Barbed Tee, 2-51  
Fitting, Brass 5/8 Hose, 3-3  
Fitting, Brass, 3-3  
Fitting, Bulkhead, 2-85  
Fitting, Elbow, 3-3  
Fitting, Grease, 2-44

Fitting, Nipple Blk 1/2NPT, 3-3  
 Fitting, Plastic .25Npt.50Barb, 3-37  
 Fitting, Plastic Tee, 3-3  
 Fitting, Plastic, El90.25Npt, 3-37  
 Fitting, Plastic, Str,Ba.31Id-, 2-63  
 Fitting, Plastic, 2-73, 3-40  
 Fitting, Plug, 3-39  
 Fitting, Quick Disconnect, 3-39, 3-40  
 Fitting, Quick-disconnect, Female, 3-3  
 Fitting, Quick-disconnect, Male, 3-3  
 Fitting, Reducer, 5/8-3/4, 2-51  
 Fitting, Straight, 3-3, 3-39  
 Fitting, Tee, 3-3  
 Fitting-Brs,Female Quick Conn, 3-37  
 Flange,Brg,2 Hole,, 2-33  
 Flap, Containment, 2-85  
 Float, Polyfoam, 2-73  
 Frame Squeegee Quick, 3-21  
 Frame Wldt, Mounting, Scrub Hd, 2-55  
 Frame Wldt, Presweep, 2-27  
 Frame Wldt, Side Squeegee, Lh, 2-67  
 Frame Wldt, Side Squeegee, Rh, 2-65  
 Frame Wldt, 2-9  
 Frame, Scrubber Head, 2-43  
 Frame, Side Squeegee, L.H., 2-53  
 Frame, Side Squeegee, R.H., 2-52  
 Frame, Squeegee, 2-70  
 Frame, Support, Seat, 2-11  
 Front Squeegee Blade, Tile, 3-42  
 Ftg, Grease.25-28Th Strt .47L, 2-61  
 Ftg, Plstc, Str, Barb .75Pt-.62Hse, 2-51  
 Ftg,Bulkhead .25Npt Wh W21204, 3-37  
 Ftg,Plstc,Elb,Barb.50Hs-.50Hse, 2-63  
 Ftg,Plstc,Elb,Barb.50Pt-.50Hse, 3-37  
 Ftg,Plstc,Elb,Barb.50Pt-.75Hse, 2-63  
 Ftg,Plstc,Tee,Barb.75-.50Pt-.7, 3-37  
 Ftg-Plstc Str, 2-75  
 Ftg-Plstc E90, 2-75  
 Ftg-Plstc Str, 3-15  
 Ftg-Plstc Str , 2-75  
 Ftg-Plstc Str Blkhd Chmfred, 2-75

Ftg-Plstc Str, 2-75  
 Ftg-Plug Npt 02Pm Hx Hd Plasti, 2-63  
 Fuse, 2-83

**G**

Gasket Set, 2-77  
 Gasket, Circuit Board, 2-81  
 Gasket, Control Cover, 2-83  
 Gasket, Controller Cover, 2-81  
 Gasket, Drain Cap, 2-73, 2-75  
 Gasket, Electric Panel Cover, 2-41  
 Gasket, Fitting, 2-73  
 Gasket, Float, 2-73  
 Gasket, Lid, 2-73, 2-75  
 Gasket, Squeegee, 2-3, 2-70  
 Gasket, Touch Panel, 2-79  
 Gasket, Vacuum Fan, 2-85  
 Gasket, 2-73, 2-75, 3-3, 3-34, 3-35  
 Gear, 4-13, 4-14, 4-15  
 Gearbox (Repl by 375066) (See Breakdowns), 3-19  
 Gearbox (Repl. by 375066) (See Breakdowns), 2-43  
 Gearbox, (Repl. by 375074) (See Breakdowns), 2-55  
 Gearbox, (Repl. by 375075) (See Breakdowns), 2-55  
 Gearbox, Hurth, 2-15  
 Gearbox, W Mount, 4-15  
 Gearbox, W/Mount (See Breakdowns), 2-43  
 Gearbox, W/O Mount (See Breakdowns), 2-55  
 Gearbox, W/O Mount, 4-13, 4-14  
 Gearbox, 4-10, 4-11, 4-12  
 Grease Fitting, 2-15  
 Grommet, Rbr,0.50Id,For.12Matl, 2-83  
 Grommet, Ribbon Cable, 2-81  
 Grommet,Rbr, 1.50ID, for .19 Matl, 2-41  
 Grommet,Rbr,0.38Id,For .12Matl, 3-11  
 Grommet,Rbr,0.38Id,For .19Matl, 3-9  
 Grommet,Rbr,0.69Id,For .25Matl, 2-39  
 Grommet,Rbr,0.88Id,For .14Matl, 2-83  
 Grommet,Rbr,1.06Id, For .19 Matl, 2-83  
 Grommet,Rbr,1.06Id,For .19Matl, 2-81  
 Grommet, 3-39  
 Guard Kit, Overhead, 3-12

## CROSS REFERENCE

Guard Wldt, Lights, Revl&Flsh, 3-9, 3-11  
Guard, Overhead, 3-12  
Guard, Side Brush, 2-27  
Guide, Side Squeegee, 2-52, 2-53, 2-65, 2-67  
Guide, Sqge Mtg, 2-60  
Guide, Squeegee, 2-45

### H

Handle, Wand, 3-39  
Hanger, Mtg, Sweeper Lh, 2-27  
Harness, Hopper, Presweep, 2-39  
Harness, Main, Wire, 2-93  
Harness, Water Valve, 2-93  
Harness, Wire, Controller, 2-83  
Harness, Wire, Power Wand, 3-37  
Harness, Wire, Sweeper, 2-93  
Head Band Ass'y, 4-6  
Head Bushing Kit, 2-43  
Head, Wand, 3-39  
Hinge, Bottom Tank, L.H., 2-77  
Hinge, Bottom Tank, R.H., 2-77  
Hinge, Top Tank, L.H., 2-77  
Hinge, Top Tank, R.H., 2-77  
Hinge, 2-9  
Hopper, 2-37  
Horn, 2-81  
Hose & Cuff Assy, 3-34, 3-35  
Hose and Cuff Assembly, 3-15  
Hose Assembly, Drain, 2-73, 2-75  
Hose Assembly, 3-40  
Hose, Clear Vinyl, .62ldX7.00Lg, 3-3  
Hose, Clear Vinyl, .63ldX11.00Lg, 3-3  
Hose, Clear Vinyl, .75ldX30.00 Lg, 3-3  
Hose, Clear Vinyl, 2-75, 3-3, 3-5  
Hose, Cuff, 2-85  
Hose, Pvc .50ldx.73Od 37.0Lg, 3-37  
Hose, Solution, 3-39  
Hose, Vacuum, 2-73, 2-77, 2-85, 3-4, 3-40  
Hose, Vinyl Clr,.50ld X 18.Lg, 2-63  
Hose, Vinyl, Clear, 2-63  
Hose, Vinyl,Clr, .75ldx 16.Lg, 2-63

Hose, Vinyl, 2-51, 3-3  
Hose,Cuff, 2-85  
Hose-Heater .62ld 4.5L, 2-51  
Hose, 2-85, 3-40  
Housing Headlight Lh, 3-7  
Housing Headlight Rh, 3-7  
Housing Wldt, Air Filter, 2-73  
Housing, Bearing, 2-13  
Housing, 4-3  
Hub, Brush Drive, 2-43, 2-55

### I

Input Shaft, 4-13, 4-14, 4-15  
Insulator, Panel & Switchboard, 2-41, 2-83

### J

Joint, Universal, 2-13

### K

Key Ring Assy., 2-79  
Key Square 0.18 0.18 01.00 Lg, 2-29, 2-31  
Key Square 0.25 0.25 01.00 Lg, 2-29  
Key Square 0.25 0.25 01.25 Lg, 2-55  
Key, Square, 2-43, 4-4, 4-5  
Key, Woodruff, 2-13  
Key-Wdruff 0.19 0.75 Asa#0606, 2-33  
Key-Wdruff 0.16 0.62, 4-6  
Kit, Bracket, Mtg Actuator, 2-35  
Kit, Replacement Controller, Machine Logic for Max Prot 1000 Two-Brush System, 2-81  
Kit, Replacement Controller, Machine Logic for Max Prot 1200 Three-Brush System, 2-81  
Kit, Sheave, Sweep Drive, 2-29  
Kit, Syn Fltr, Vac-Fan, 2-73  
Kit, Syn. Filter, Panel, 3-41  
Kit, Valve Handle, 3-34, 3-35  
Knob 3Prong W/.25x20-Knob-Lo, 2-73  
Knob, Adjustable, Squeegee, 3-39  
Knob, 2-13



**L**

Label Set, Info & Hazard, Max Prot 1000, 2-43  
 Label Set, Info & Hazard, Max Prot 1200, 2-55  
 Label Set, Info & Hazard, 2-94  
 Label Set, Operational, 2-94  
 Label, ESt Logo, 3-3  
 Label, Side 515SS, 2-94  
 Label, Solution Control-Nv, 3-37  
 Lanyard Assy, 2-9  
 Latch, Cover, 2-9  
 Latch, Draw, Flexible, 2-39, 3-21  
 Latch, 2-11  
 Left Side Squeegee Group Assembly, 2-53  
 Leg, Overhead Guard, 3-12  
 Lens,Rev.Light,Amber, 3-9, 3-11  
 Lens,Rev.Light,Blue, 3-9, 3-11  
 Lens,Rev.Light,Red, 3-9, 3-11  
 Level Sensing Kit, ESt, 3-3  
 Level Sensing Kit, Standard, 2-73  
 Lever Wldt, Sqge Lift, 2-71  
 Lever, Brake, 2-17, 2-21  
 Lever, Idler, 3-5  
 Lever, Stop, 2-45, 2-60  
 Lever, Valve, Front, 3-5  
 Lever, Valve, 2-51  
 Lid, Cover, 2-73  
 Light Assy Tail, 3-7  
 Light Head Rnd 36V 1.7A#4350, 3-7  
 Light Kit Revl Amb 510E Ohgd, 3-11  
 Light Kit Revolving Lintel, 3-9  
 Light Kit, Hd & Tail, 3-7  
 Light, Rev. Amber 36V-Rework, 3-9, 3-11  
 Link Rear Squeegee, 2-71  
 Link Wldt, Head, Drag, 2-61  
 Link, Chain, 2-13  
 Link, Scrubber Head Lift, 2-44  
 Lubricant, Synthetic, 4-10, 4-11, 4-12

**M**

Manifold, Plastic, 2-63  
 Manual - Fiche Pkg 515SS, 3-44  
 Manual Opmt 515SS ES, 3-44  
 Manual Opmt 515SS FR, 3-44  
 Manual Pkg 515SS, 3-44  
 Manual Service 515, 3-44  
 Molding, Trim 11-14Ga 5.75, 2-83  
 Motor (See Breakdowns), 3-19  
 Motor Kit, Heavy Duty, 3-19  
 Motor, .8 Hp. 36V, 2-29  
 Motor, 36VDC, 4-8, 4-9  
 Motor, Ele (See Breakdowns), 2-55  
 Motor, Electric (See Breakdowns), 2-43  
 Motor, Electric, 4-4, 4-5, 4-7  
 Motor, Shaker 36V, 2-39  
 Motor, Traction 3.0 Hp, 4-6  
 Motor, Traction 3.0Hp (See Breakdowns), 2-15  
 Mount, Headlight, 3-7

**N**

Nozzle, Plastic Wand, 3-15  
 Nozzle, Spray, 3-39  
 Nut Hx Flange M 8X1.25, 2-9  
 Nut Hx Flange M 8X1.25See25572, 2-17  
 Nut Hx Flange M10X1.5, 2-69  
 Nut Hx Jam .50-13, 2-69  
 Nut Hx Ss M 8X1.25, 2-65, 2-67  
 Nut Hx SS M8X1.25, 2-27  
 Nut Hx Std .38-16, 2-17  
 Nut Hx Std M 3X0.5, 2-81  
 Nut Hx Std .38-24, 2-19  
 Nut Hx Std Ss M10X1.5, 2-27  
 Nut Hxloc, M10 X.5, 2-71  
 Nut Hxlocnyln .38-16, 2-29  
 Nut Hxlocnyln M 6X1.0 Reg Ss, 2-33, 2-39  
 Nut Hxlocnyln M 6X1.0, 2-9, 2-11

## CROSS REFERENCE

Nut Hxlocnyln M 8X1.25, 2-11, 2-19  
Nut Hxlocnyln M12X1.75, 2-21  
Nut, Hex, 2-43, 3-19  
Nut, Retainer .31-18, 2-49, 2-59  
Nut-Hx Std M 6X1.0, 2-81  
Nut-Hxlocnyln .25-20 Regss18-8, 2-31, 2-69  
Nut-Hxlocnyln .31-18 Regss18-8, 2-37, 2-65  
Nut-Hxlocnyln .31-18 Thin Pltd, 2-49, 2-59  
Nut-Hxlocnyln .50-20 Thin Pltd, 2-15  
Nut-Hxlocnyln M 5X0.8 Reg 18-8, 2-60  
Nut-Hxlocnyln M 8X1.25 Reg Ss, 2-31, 2-37, 2-49,  
2-55, 2-59, 2-60, 2-65, 2-67, 2-69  
Nut-Hxlocnyln M10X1.5 Reg 18-8, 2-57, 2-60, 2-69  
Nut-Hxlocnyln M1X1.50 Reg Ss, 2-37  
Nut-Hxlocnynmm12X1.75 Reg Ss, 2-61  
Nut-Hxslot .75-16 Pltd, 2-21  
Nut-Hylocnyln .38-16, 2-37  
Nut-Wheel M14 X 1.5, 2-15  
Nut, 4-3

### O

O-Ring, 2-15  
Output Shaft, 4-13, 4-14, 4-15

### P

Pad Driver Brush 20D Assy Poly, 2-5  
Pad Holder, Threaded, 2-5  
Pad Holder, 2-7  
Pad, Driver, 2-5, 2-7  
Pad, Tread, 2-25  
Pad-Buff 16Dred, 2-7  
Pad-Buff-20D Red, 2-5  
Pad-Polis-16D White, 2-7  
Pad-Polish 20D-White, 2-5  
Pad-Scru .20D Blue, 2-5  
Pad-Scrub-16D Blue, 2-7  
Pad-Strip-16D Brown, 2-7  
Pad-Strip-20D Brown, 2-5  
Pad, 2-17  
Panel Assy, w/Label, 2-23  
Panel Wldt, Instrument, 2-79

Panel, Floor Rh, 2-23  
Panel, Floor, Lh, w/Tread, 2-23  
Panel, Membrane Touch, 2-79  
Panel, Mounting, Control, 2-83  
Panel, Mtg, Elec, 2-41  
Panel, Shroud, Seat Support, 2-11, 3-17  
Pedal w/Tread, 2-25  
Pin Clevis .375 Dia X 1.13 Lg, 2-19  
Pin Clevis 0.37 Dia X 0.75 Lg, 2-67  
Pin Clevis 0.37 Dia X 1.00 Lg, 2-65  
Pin Clevis 0.50 Dia.X 1.42 Lg, 2-17, 2-19  
Pin, Clevis .50 Dia X 5.75 Lg, 2-47  
Pin, Clevis 0.31 D X 1.00, 2-29  
Pin, Clevis, 0.25 Dia X 1.50 Lg, 2-33  
Pin, Clevis,0.25 Dia X 2.44 Lg, 2-71  
Pin, Clevis, 2-25, 2-52, 2-53  
Pin, Hair Cotter .375D .072Wir, 2-35  
Pin, Hair Cotter, 2-52, 2-53  
Pin, Hitch, 2-70  
Pin, Prong, Pc Board, 2-81  
Pin, Roll, 2-13  
Pin, Roller, 2-27, 2-55  
Pin,Clevic,0.19 Dia.X 0.75 Lg, 2-71  
Pin,Clevis,0.31 Dia X 1.00 Lg, 2-65, 2-67  
Pin,Clevis,0.31 Dia.X 1.25 Lg, 2-19  
Pin,Clevis,0.37 Dia.X 1.00 Lg, 2-17, 2-19  
Pin,Clevis,0.37 Dia.X 1.50 Lg, 2-35  
Pin,Clevis,0.37 Dia.X 2.12 Lg, 2-49  
Pin,Clevis,0.37 Dia.X 4.00 Lg, 2-37  
Pin,Clevis,0.50 Dia.X 1.87 Lg, 2-47, 2-49  
Pin,Clevis,0.50 Dia.X 2.00 Lg, 2-71  
Pin,Clevis,0.50 Dia.X 2.50 Lg, 2-47, 2-71  
Pin,Clevis,0.50 Dia.X 3.00 Lg, 2-35  
Pin,Hair Cotter #Lhcot-2,Leitk, 2-65, 2-67  
Piston Inner/Out, 4-9  
Pivot, Equalizer, 2-43  
Pivot, Lift, Squeegee, 2-69  
Plate Assy, Mtg,Brake Arm Brg, 2-21  
Plate Wldt, Idler Mounting, 2-13  
Plate Wldt, Mounting, 2-83  
Plate Wldt, Mtg, Fan, 2-39

Plate Wldt, Shaker, 2-39  
 Plate, Bent, 3-3  
 Plate, Brushwrap (Filter System Removal), 2-39  
 Plate, Cable Mounting, 2-13  
 Plate, Cover, Elec, 2-41  
 Plate, Hold Down, 2-29, 2-31  
 Plate, Latch Keeper, 2-39  
 Plate, Latch, 2-39  
 Plate, Mounting, 2-33  
 Plate, Mtg, Circuit Board, 2-81  
 Plate, Plastic, 2-73  
 Plate, Pump Mounting, 3-3  
 Plate, Seat Mounting, 3-14  
 Plate, Spacer, 2-55  
 Plate, Spring, 2-25  
 Plate, Strike, 2-11, 3-17  
 Plate-Cover, 2-23  
 Plate, 2-73  
 Plug, Brush Drive - Nylon, 2-29, 2-31  
 Plug, Switch, 2-79  
 Plug, 2-15, 4-10, 4-11, 4-12  
 Plugbtn 1.25H .12 Max Blacknyl, 2-79  
 Port Kit, 4-8  
 Posi-Sol Control Drain Sys Es, 3-35  
 Posi-Sol Control Drain Sys Kit, 3-34  
 Pouch Operator Handbook, 2-11  
 Prep For Battery Kit - 36V, 3-24, 3-25  
 Pulley Assy, Cable, 1.5 Dia, 2-17, 2-31  
 Pulley Assy, Cable, 3.5 Dia, 2-19  
 Pulley, Idler, W.Brng, Plastic, 2-29  
 Pump Assembly (See Breakdowns), 3-3  
 Pump Screws, 4-9  
 Pump, Power Wand (See Breakdowns), 3-37  
 Pump, Water, 4-8, 4-9

**R**

Rail, Slide Adjuster, 3-14  
 Rear Squeegee Kit, 2-70  
 Relay, Control 36V, 2-41  
 Replm Kit, Actuator, Sweeplift, 2-35  
 Resistor, 40.00Ohms-40.00Watt, 3-7

Restrictor, 3-4  
 Retainer Ring, 2-21  
 Retainer, Mtg, Front Blade, 2-3, 2-65  
 Retainer, Squeegee, 2-52, 2-53, 2-65, 2-67  
 Retainer, 2-29  
 Retaining Ring-External, 1.25D, 2-21  
 Return Spring, 2-21  
 Right Side Squeegee Group Assembly, 2-52  
 Ring, Retaining, 2-13, 2-73  
 Ring, Retain, Ex, 0.50 Stl Steel, 2-5  
 Ring, Retain, Ex, 0.62Od, Basic, 2-29  
 Ring, Retain, In, 1.38Id, Basic, 2-29, 2-33  
 Rivet Pop-.125Dx.38X.25Dhd Al, 3-21  
 Rivet, Plastic .25 x .89, 3-37  
 Rivet, Plastic .325Dx.787, 2-3, 2-55  
 Rivet, Pop, 3-39  
 Rod End M10 X1.5 W/Stud, 2-71  
 Rod, Control, 2-13  
 Rod, Lower Steering, 2-13  
 Rod, Plastic, 2-73  
 Rod, Threaded, 2-25, 2-43, 3-5  
 Rod-Thrd, Full .38-24, 2-19  
 Rod-Thread, 2End M10X1.5X7.35, 2-71  
 Roller, Bumper, 2-27, 2-55  
 Roller, Mounting, Brush Head, 2-57

**S**

Scr Flt .38-16X2.00, 2-29  
 Scr Hex .38-16X0.88, 2-55  
 Scr Hex M6X1.0 20, 2-9, 2-11  
 Scr Hex M 6X1.0 25, 2-81  
 Scr Hex Ss M6x1.0, 2-51  
 Scr Hex Ssm 8X1.25 50, 2-55  
 Scr Hexss M10X1.5 25, 2-60  
 Scr Hexssm 10X1.5 25, 2-57, 2-69  
 Scr Hexssm 6X1.0 100, 2-39  
 Scr Hexssm 6X1.0 25, 2-39  
 Scr Hexssm 6X1.0, 2-65, 2-67  
 Scr Hexssm 8X 1.25, 2-35  
 Scr HexssM 8X1.25 30, 2-60  
 Scr Hexssm 8X1.25 30, 2-65, 2-67

## CROSS REFERENCE

Scr HexssM 8X1.25 25, 2-60  
Scr Hexssm 8X1.25 25, 2-31, 2-33, 2-37, 2-57  
Scr Hexssm 8X1.25 40, 2-65  
Scr Hexssm 8X1.25, 2-31, 2-49, 2-55, 2-59, 2-61, 2-63, 2-65, 2-67, 2-69  
Scr Hexssm 8X1.25ls, 2-59  
Scr Hexssm10X1.5 30, 2-69  
Scr Hexssmio, 2-31  
Scr Pan M3X0.5 12, 2-81  
Scr Pan Ss M4x0.7, 2-5, 2-7  
Scr Panssm 5x0.8, 2-73  
Scr Soc M 8X1.25 60, 2-15  
Scr Soc M 8X1.25 80, 2-15  
Scr Soc M8X1.25, 2-65, 2-67  
Scr, Flt M8X1.25 30, 2-37  
Scr, Flt, 2-37  
Scr, Hex M10 X 1.5, 2-35  
Scr, Hex Ss M10X1.50 60, 2-37  
Scr, Hex Ss M6X1.00 25, 2-37  
Scr, Soc 6X1.0X25, 2-39  
Scr, Soc M 8X1.25, 2-17  
Scr-Butn M8X1.25 16 Ss18-8, 2-65, 2-67  
Scr-Butn M8X1.25 35 10.9Pltd, 2-65, 2-67  
Scr-Flt M8X1.25 25, 2-35  
Scr-Hex .31-18X2.00 Full Thd, 3-21  
Scr-Hex .38-16X1.00 Sems Pltd, 2-11  
Scr-Hex M 8X1.25 16 8.8 Pltd, 2-9  
Scr-Hex M 8X1.25 20 8.8 Pltd, 2-9, 2-11  
Scr-Hex M 8X1.25 40, 2-17  
Scr-Hex M 8X1.25 50, 2-19  
Scr-Hex M12X1.75 50 Full Thd, 2-47  
Scr-Hex Ssm10X1.5 70 Full Thd, 2-27  
Scr-HexSs M8X1.25 25, 2-27  
Scr-HexSs M8X1.25 50 Full Thd, 2-27  
Scr-Hexssm 6X1.0 16 Nylonloc, 2-29, 2-31  
Scr-Hexssm 6X1.00 25, 2-33  
Scr-Hexssm 8X1.25 25 Nylonloc, 2-33, 2-39  
Scr-Hx Fmgm 6X1.0 12, 2-39  
Scr-Hx M10X1.5 180 8.8 Pltd, 2-47  
Scr-Hxfmgm 4X0.7 10 Pltd, 2-9, 3-34, 3-35  
Scr-Set, 10-24X0.25, Nylon Lock, 2-39  
Scr-Shld .500Dx1.00L .38-16, 2-37  
Screen, Solution 35 Mesh 10.5 Lg, 3-3  
Screen, 2-77  
Screw Hex M12X1.75 40, 2-21  
Screw Hex Ssm 10X1.5, 2-69  
Screw Hex Ssm 6 X 1.0 20, 2-27, 2-33  
Screw Hex Ssm 8X1.25 45, 2-57  
Screw Hexssm 12X1.75, 2-61  
Screw HexssM 5X0.8, 2-60  
Screw M 6 X 1.0 16, 2-17, 2-19  
Screw Pan 8X1.25 30, 2-11  
Screw Panhead 6 X 1.0 20, 2-31  
Screw Panhead 6X1.00 20, 2-29  
Screw Set M 8X1.25, 2-33  
Screw, Hex .31 Ss x .75, 2-55  
Screw, Hex .31 Ss x 1.0, 2-55  
Screw, Hex .38 Ss x 1.0, 2-55  
Screw, Hex, M8 Ss, 2-43  
Screw, Hex, 2-25, 2-43, 3-19  
Screw, Hexssm 8x1.25, 2-43  
Screw, Set, 2-13, 2-25  
Screw, Socket, 2-25, 2-52, 2-53  
Screw-Flat M 8X1.25, 2-27  
Screw-Hex .31-18X4.50, 2-37  
Screw-Hex M12X1.75, 2-21  
Screw-Hexssm 6X1.0, 2-29  
Screw, 4-3  
Seal Kit, 4-9  
Seal, Brush Lh, 2-31  
Seal, Bulb, 35.250 Lg, 2-3, 2-27  
Seal, Bulb, 9.375 Lg, 2-3, 2-39  
Seal, Connector, 4-8, 4-9  
Seal, Foam Rbr .5X1.0X20.0, 2-3, 2-39  
Seal, Foam Rbr 1.0 X 1.0 X19.0, 2-3  
Seal, Foam Rbr 1.0X1.0X16.0, 2-29  
Seal, Hose, 2-73, 2-75  
Seal, Input Oil, 4-10, 4-11, 4-12  
Seal, Left Side, 2-27  
Seal, O-Ring 2.987ld X .103T, 2-15  
Seal, Oil, 4-7  
Seal, Output Oil, 4-10, 4-11, 4-12  
Seal, Tank, 2-77  
Seal, Vac - Fan, 2-3, 2-39

Seal, Vacuum Fan, 2-85  
 Seal, 4-6, 4-13, 4-14, 4-15  
 Seat Assy, 2-11  
 Seat Wldt, Support, 3-17  
 Seat, Suspension Slide, 3-14  
 Seat, W/ Support, 2-11  
 Shaft Assembly, Output, Heavy Duty, 4-11  
 Shaft Assembly, Output, Std. Duty, 4-10, 4-12  
 Shaft Wldt, Cross, Brake Rear, 2-19  
 Shaft Wldt, Cross, Brake,Front, 2-17  
 Shaft, Idler Pulley, 2-29  
 Shaft, Side Brush, 2-33  
 Shaft, Steering, 2-13  
 Sheave, 2 Groove, 2-29  
 Sheave, 3V 2.46 Od, 2-29  
 Sheave, 3V 4.00 Od .75ld, 2-29  
 Sheave, 3V 4.00 Od, 2-33  
 Sheave, Idler 2.46 Od, 2-33  
 Sheave, Idler 3V 4.00, 2-33  
 Shell, 4-3  
 Shield, Plug, 2-29, 2-31  
 Shoe Assembly, 2-21  
 Shoe, Plastic Squeegee, 3-15  
 Shunt, 2 Hd Mtrs, 3-19  
 Shunt, 2 Std Mtrs for Max Prot 1000 Two-Brush System, 2-81  
 Shunt, 3 Std Mtrs for Max Prot 1200 Three-Brush System, 2-81  
 Shunt, Amp Measurement, 2-81  
 Skirt Frame Lh Rear, 2-9  
 Skirt Frame Lh Rear, 3-7  
 Skirt Frame Rh Rear, 2-9, 3-7  
 Skirt Spring Retaining Kit, 2-43  
 Skirt, Brush, Lh Front, 2-3  
 Skirt, Brush, Rh Front, 2-3  
 Skirt, Brushrear, 2-3  
 Skirt, Frame Lh Side, 2-9  
 Skirt, Frame, Rh Side, 2-9  
 Skirt, Front Brush, L.H., 2-43  
 Skirt, Front Brush, R.H., 2-43  
 Skirt, Hopper Lip, 2-3, 2-37  
 Skirt, Rear Brush, 2-43  
 Skirt, Rear, 2-3, 2-27  
 Skirt, Scrub Head Front, 2-3, 2-55  
 Skirt, Side, Left, 2-3, 2-27  
 Skirt, Side, 2-3, 2-27  
 Sleeve, .25B .38D .27, 2-39  
 Sleeve, .318B .49D .50L Ss, 2-31  
 Sleeve, .344B .50D .81 Cr.Anc, 2-17  
 Sleeve, .344B .62D.93 Bronze, 2-57  
 Sleeve, .344B X .625D X 1.19Lg, 2-55  
 Sleeve, .34B .62D .38, 2-57  
 Sleeve, Bearing, 2-71  
 Sleeve, Pivot, 3-5  
 Sleeve, Spacer, 2-33  
 Socket Assy, 3-7  
 Spacer Pad Holder, 2-5, 2-7  
 Spacer, .50 ODX .34IDX .312L Ss, 2-45  
 Spacer, Flanged, 2-29, 2-31  
 Spacer, Gearbox, 2-43, 3-19  
 Spacer, Heavy Duty Battery, 3-12  
 Spacer, Square, 2-55  
 Spacer, Washer, 2-44, 2-61  
 Spacer, 2-25, 2-52, 2-53, 2-65, 2-67, 4-3  
 Spring Comp Die X 1.5Lg, 2-47  
 Spring Compression, 2-5  
 Spring Extension, 2-67  
 Spring, Brush Retaining, 2-5, 2-7  
 Spring, Centering Squeegee, 2-71  
 Spring, Comp .50ld 1.00Od 2.0, 2-69  
 Spring, Compression, 3-39  
 Spring, Die, Red, 4.0Lg, 2-47  
 Spring, Ext. .85X.085X2.75, 2-17, 2-19  
 Spring, Ext, .75X.085X2.75, 2-29  
 Spring, Extension, 2-52, 2-53  
 Spring, Gas 30Lb 8.04 Stroke, 2-49, 2-59  
 Spring, Gas, 3-5  
 Spring, Tension, .750X.105X3.00, 2-65  
 Spring, Tension, 2-45  
 Spring, 3-15, 4-3, 4-7  
 Sprng,Tens,0.56Odx.05Wire 0.9L, 2-11, 2-60  
 Sprng,Tens,1.12Odx.12Wire 6.2L, 2-71  
 Sprocket, Steering, 2-13

## CROSS REFERENCE

Sprocket, 2-13  
Squeegee Assembly, Front, 2-70  
Squeegee Assembly, Side, 2-52, 2-53  
Squeegee Assy, Side, Rh, 2-65  
Squeegee Front, 2-3  
Squeegee Kit Rear, 2-3  
Squeegee, Side Left Hand, 2-67  
Squeegee, Side, 2-3, 2-67  
Stationary Fan, 4-3  
Steering Chain Kit, 2-13  
Stop Wldt, Scrubhead, 2-55  
Strainer, Screen, 2-75  
Strap, Cap Retainer, 2-73, 2-75  
Strap, Motor, Shaker, 2-39  
Strip, 2 .374 Dia Holes, 2-3, 2-27  
Strip, 3 .374 Dia Holes, 2-3, 2-27  
Strip, 4 .375 Dia Holes, 2-3, 2-27  
Strip, Rear Skirt Retainer, 2-43  
Strip, Retainer, Skirt, Lh, 2-3  
Strip, Retainer, Skirt, Rh, 2-3  
Strip, Retainer, Skirt-Rear, 2-3  
Strip, Retainer, 3-39  
Strip, Retaining, 2-70  
Strip, Skirt Retainer, L.H., 2-43  
Strip, Skirt Retainer, R.H., 2-43  
Stud, Adjustable, 3-39  
Stud, Ball, Gas Spring, 2-49, 2-59  
Switch Assembly/Housing, 4-9  
Switch Assy Key W/ Start, 2-79  
Switch, 15Amp, 3-3  
Switch, 15 A mp, 3-3  
Switch, Pushmom, Spst100A 12V, 2-79  
Switch, Rocker Spst Lighted36V, 3-37  
Switch, Rocker, Spdt, 2 Pos, 3-7, 3-9, 3-11  
Switch, Rocker, Spdt,3Position, 2-79  
Switch, Rocker, 2-79  
Switch, Vacuum, 2-85  
Switch, 2-73

## T

Tank Cap Kit, 2-73, 2-75  
Tank, Demister, 2-77  
Tank, Recovery, 2-73  
Tank, Solution, 2-75  
Tape, Video, Operator 515, 3-44  
Tennant Logo-10.0 Blue, 2-94  
Terminal, Female, 4-3, 4-4, 4-5  
Terminal, Male, 4-8, 4-9  
Terminal, Qkdisc. .25M Tab .19 D, 2-39  
Thermostat, Manual Reset 155D, 2-39  
Tie, Cable 1.75D Max 7.50Lg, 3-7, 3-9, 3-11, 3-37  
Tie, Cable, 2-73, 2-85  
Timer, Es, 15Sec, 36V, 2-41  
Tire & Wheel 16.25X6, 2-15  
Tire 16.0x3.5x12.1 Non Skid, 3-23  
Tire 16.25X6.00X11.25 Non Skid, 3-23  
Tire Assy, Grooved, 3-22  
Tire Assy, Non-Skid, 16 X 3.5, 3-23  
Tire, 16 X 3.5 X 12.13 Grooved, 3-22  
Tire, Non-Skid, 16.25 X 6, 3-23  
Tire,16.25X6X11.25 Sf/Xg,Solid, 2-15  
Tire,16X3.5X12.12 Sf,Sol.Smth, 2-21  
Transport Kit, 3-21  
Tray , Battery, 2-9  
Tray, Wand, 3-37  
Tread, Floor, 2-23, 2-61  
Tread,Pedal, Anti-Slip, 2-23  
Tube Wldt, Brush Torque, 2-29  
Tube, Rnd, .34B .50D .27Lg, 2-60  
Tube, Rnd, .34B 1.00D .30Lg, 2-60  
Tube, Steel .26X.50X3.16L, 2-39  
Tube, Wye, Round, 2X2X1, 3-4  
Tube, 2-45, 2-85

## U

U-Nut M 6X1.0 Pltd, 3-7

**V**

Vacuum Fan, 4-3  
 Valve, Solenoid, 3-3  
 Valve, Water, Sol .62 Hose 36V, 2-51  
 Valve, Water, 2-51, 3-5, 3-39

**W**

Wand Assembly, 3-39  
 Wand Kit, Cradle, 3-15  
 Wand Kit, Vacuum, 3-15  
 Wand, Metal, 2 Piece, 3-15  
 Wand, Off Aisle, 3-39  
 Washer .812 Od 406 Id Ureth, 2-71  
 Washer , 2-21  
 Washer Brush Pad Retainer, 2-5  
 Washer Flat 6.4X12.5X1.6Ss M6, 2-31  
 Washer Flt 06 Ss See 25564, 2-81  
 Washer Flt 10, 2-81  
 Washer Flt .25 Hard, 2-9, 2-11  
 Washer Flt .25 Ss, 2-27, 2-29, 2-31, 2-33, 2-39  
 Washer Flt .31 Hard, 2-9, 2-11, 2-57, 2-60, 2-61  
 Washer Flt .31 Sae, 2-37  
 Washer Flt .31 Ss, 2-17, 2-19, 2-27, 2-31, 2-33, 2-35, 2-37, 2-49, 2-55, 2-59, 2-60, 2-65, 2-67, 2-69  
 Washer Flt .38 Sae, 2-55  
 Washer Flt .38 Ss, 2-29, 2-55  
 Washer Flt .50 Hard, 2-27  
 Washer Flt .50 Sae, 2-21, 2-35  
 Washer Flt .38Ss, 2-43  
 Washer, .281B .62D .06Nylon, 2-11  
 Washer, .531B 1.75D .12Cr.Znc, 2-69  
 Washer, .656B 1.25D .06, 2-29, 2-31, 2-71  
 Washer, .765B 1.50D .06Ss18-8, 2-21  
 Washer, Finishing M8 Pltd, 2-79  
 Washer, Finishing, 2-13

Washer, Flat .25 Ss, 2-37  
 Washer, Flat .31 Ss, 2-55  
 Washer, Flat .38 Sae, 2-37  
 Washer, Flat .38 Ss, 2-55  
 Washer, Flat .50 Sae, 2-37  
 Washer, Flat 08 Ss, 2-9  
 Washer, Flat, .31 Ss, 3-19  
 Washer, Flt .31 Ss, 2-43  
 Washer, Flt .38 Ss, 2-35  
 Washer, Molded Plastic, 2-73, 2-75  
 Washer, Neo., 4-3  
 Washer, Nylon, 2-25, 2-73  
 Washer, Polyethylene, 3-34, 3-35  
 Washer- Loc Int M 3 Ss, 2-81  
 Washer-Belleville .25 Pltd, 2-29  
 Washer-Belleville .31 Pltd, 2-43, 2-55  
 Washer-Flt .25 Fender Pltd, 2-3, 2-17, 2-55, 3-7  
 Washer-Flt .25 Fender Pltd, 2-19  
 Washer-Flt .38 Ss, 2-60  
 Washer-Flt .38 Ss, 2-69  
 Washer-Loc Int .25 Ss, 2-81  
 Washer-Loc Int Ss, 2-73  
 Washer, 2-73, 4-3  
 Weight, Eccentric, 2-39  
 Wheel Assy, Rear, 2-21  
 Wheel Bolt, 2-15  
 Wheel, Guide, Scrubhead, 2-55  
 Wheel, Guide, 3-39  
 Wheel, Steering, 2-13  
 Wire Assy, Jumper, Reverse, 2-93  
 Wire Harness Warning Light, 3-9, 3-11

**Y**

Yoke Assembly, 2-51  
 Yoke,End,Adjustable, 2-19







# We Need Your Help...

As part of Tennant's Zero Defects Program, we want to know about errors you have found or suggestions you may have regarding our machine manuals. If you find an error or have a suggestion, please complete this postage-paid form and mail it to us. Thank you for helping us make zero defects a way of life at Tennant.

Manual No. \_\_\_\_\_ Rev. No. \_\_\_\_\_ Publish Date \_\_\_\_\_ Page \_\_\_\_\_

Machine \_\_\_\_\_  Report Error  Suggestion

---

---

---

---

---

---

---

---

---

---

---

---

---

---

---

---

---

---

---

---

---

---

---

---

Name \_\_\_\_\_ Date \_\_\_\_\_

Customer Number \_\_\_\_\_

Company \_\_\_\_\_

Address \_\_\_\_\_

City/State/Zip Code \_\_\_\_\_



**TENNANT COMPANY**  
 Technical Publications #15  
 701 North Lilac Drive  
 P.O. Box 1452  
 Minneapolis, MN 55440-9947

POSTAGE WILL BE PAID BY ADDRESSEE

**BUSINESS REPLY MAIL**  
 FIRST CLASS MAIL PERMIT NO. 94 MINNEAPOLIS, MN

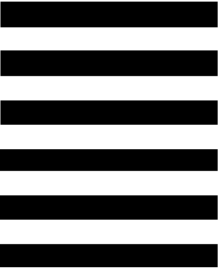

NO POSTAGE  
 NECESSARY  
 IF MAILED  
 IN THE  
 UNITED STATES



Fold along dotted lines

Tape here





## We Need Your Help...

As part of Tennant's Zero Defects Program, we want to know about errors you have found or suggestions you may have regarding our machine manuals. If you find an error or have a suggestion, please complete this postage-paid form and mail it to us. Thank you for helping us make zero defects a way of life at Tennant.

Manual No. \_\_\_\_\_ Rev. No. \_\_\_\_\_ Publish Date \_\_\_\_\_ Page \_\_\_\_\_  
Machine \_\_\_\_\_  Report Error  Suggestion

\_\_\_\_\_  
\_\_\_\_\_  
\_\_\_\_\_  
\_\_\_\_\_  
\_\_\_\_\_  
\_\_\_\_\_  
\_\_\_\_\_  
\_\_\_\_\_  
\_\_\_\_\_  
\_\_\_\_\_  
\_\_\_\_\_  
\_\_\_\_\_  
\_\_\_\_\_  
\_\_\_\_\_  
\_\_\_\_\_  
\_\_\_\_\_

Name \_\_\_\_\_ Date \_\_\_\_\_  
Customer Number \_\_\_\_\_  
Company \_\_\_\_\_  
Address \_\_\_\_\_  
City/State/Zip Code \_\_\_\_\_



**TENNANT COMPANY**  
 Technical Publications #15  
 701 North Liliac Drive  
 P.O. Box 1452  
 Minneapolis, MN 55440-9947

POSTAGE WILL BE PAID BY ADDRESSEE

**BUSINESS REPLY MAIL**  
 FIRST CLASS MAIL PERMIT NO. 94 MINNEAPOLIS, MN

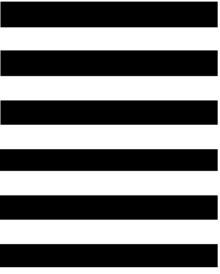

NO POSTAGE  
 NECESSARY  
 IF MAILED  
 IN THE  
 UNITED STATES



Fold along dotted lines

Tape here

